Elgar
Concerto in B Minor
Op. 61

I.

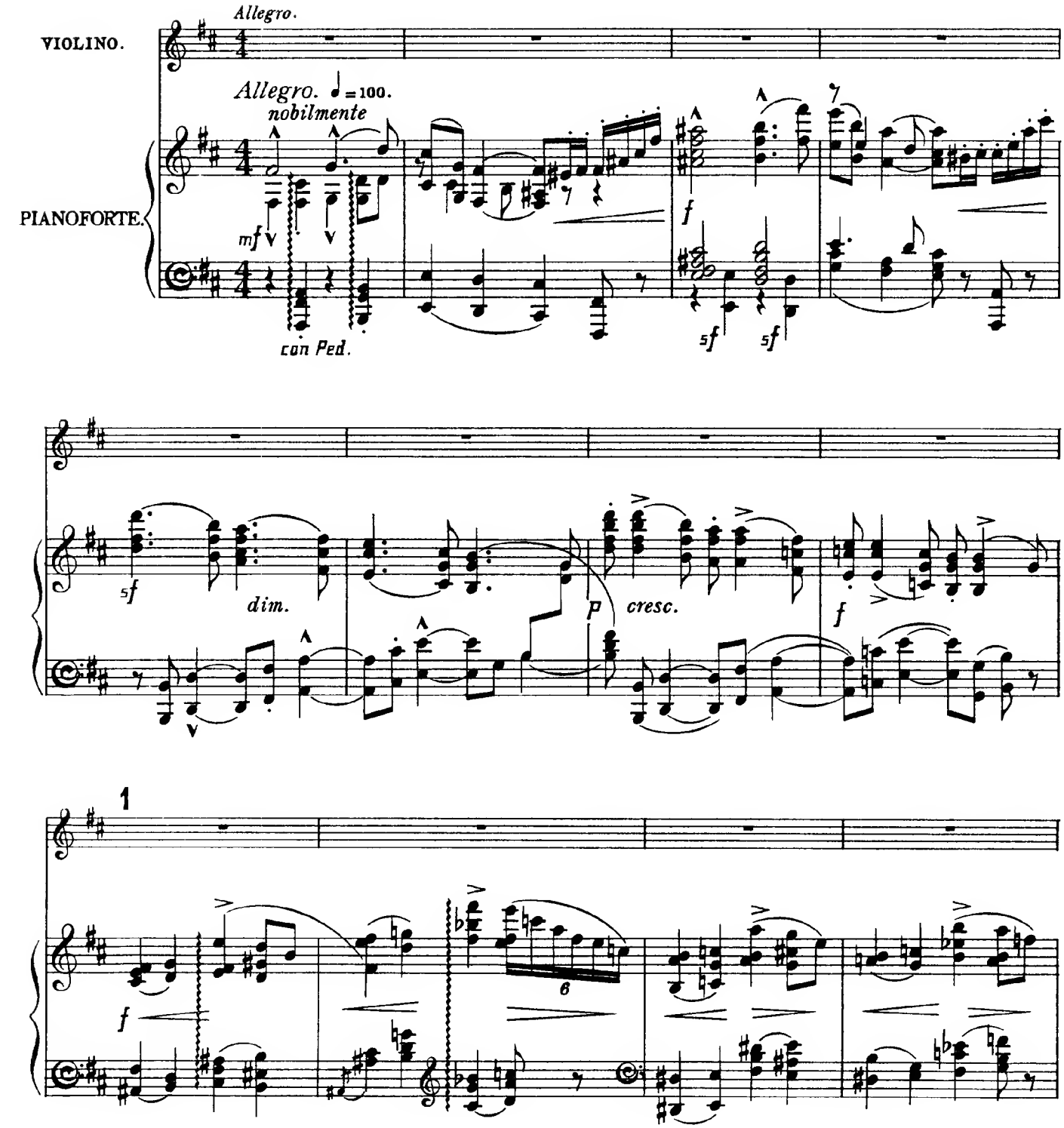

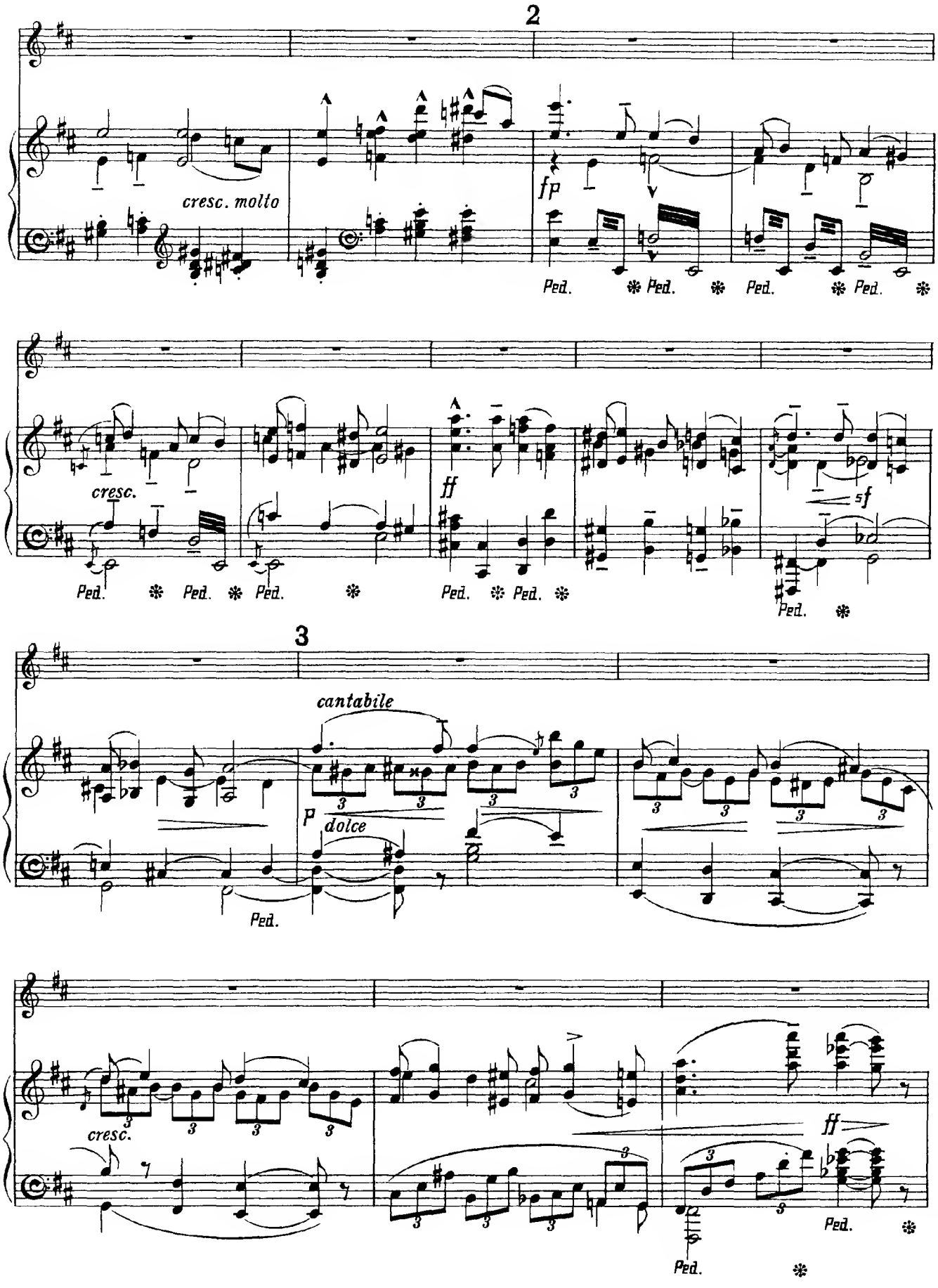
2
cresc. molto
fp
Ped.
cresc.
ff
sf
3
cantabile
p
dolce
cresc.
ff

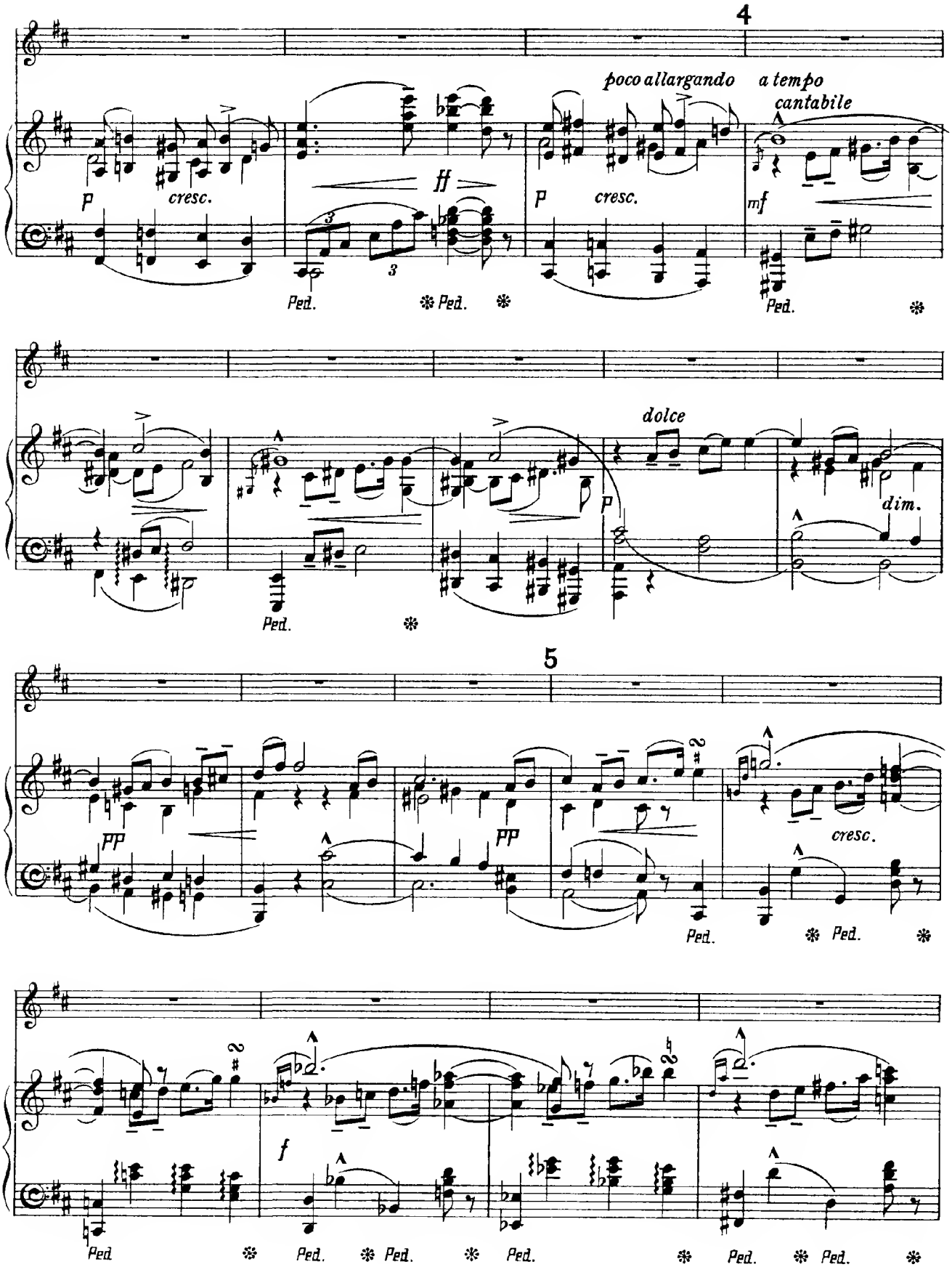
4
poco allargando
a tempo
cantabile
p
cresc.
ff
p
cresc.
mf
Ped.
dolce
dim.
5
pp
pp
cresc.
f

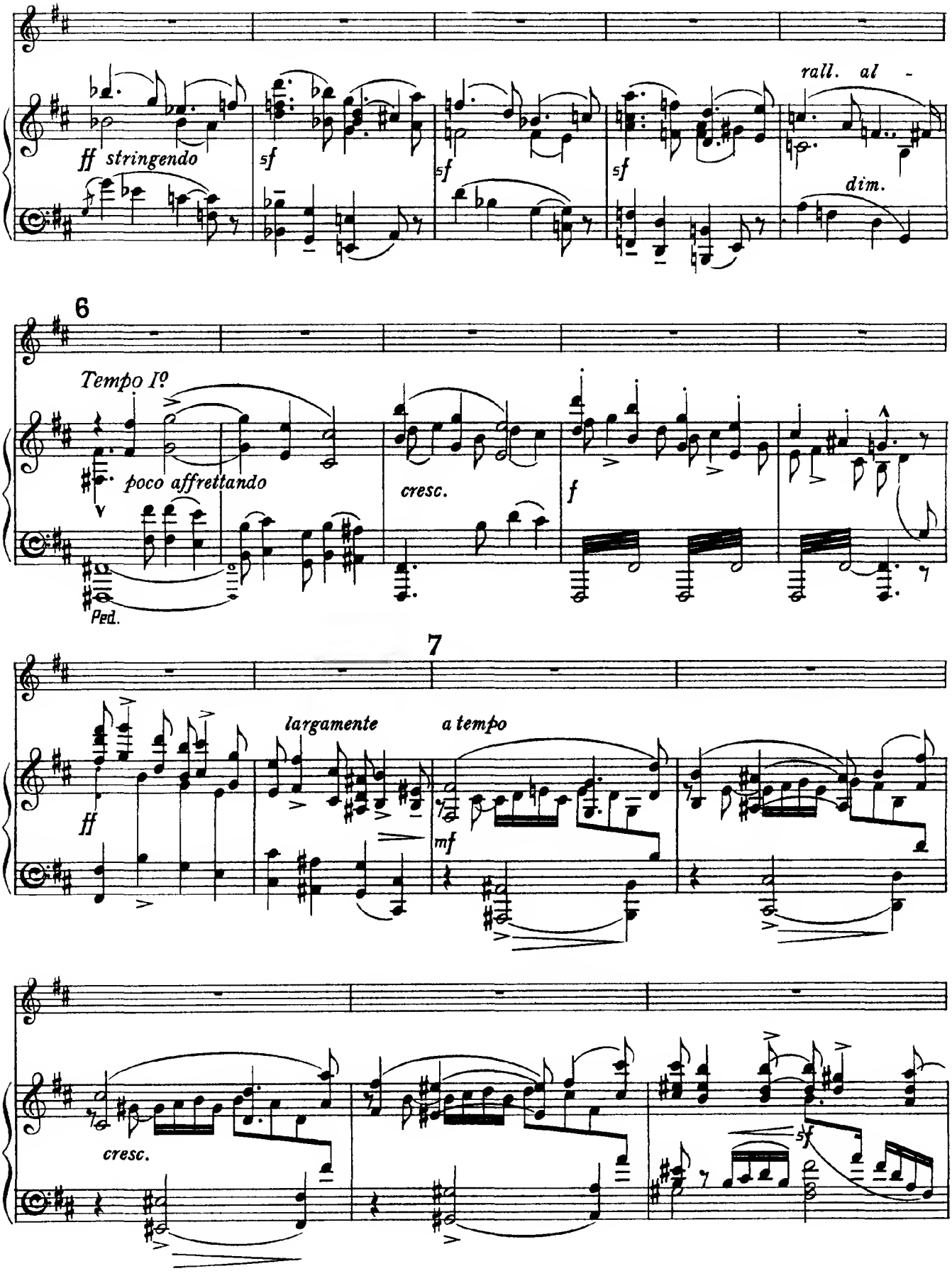
ff stringendo
sf
sf
sf
rall. al -
dim.
6
Tempo Iº
poco affrettando
cresc.
f
Ped.
7
ff
largamente
a tempo
mf
cresc.
sf

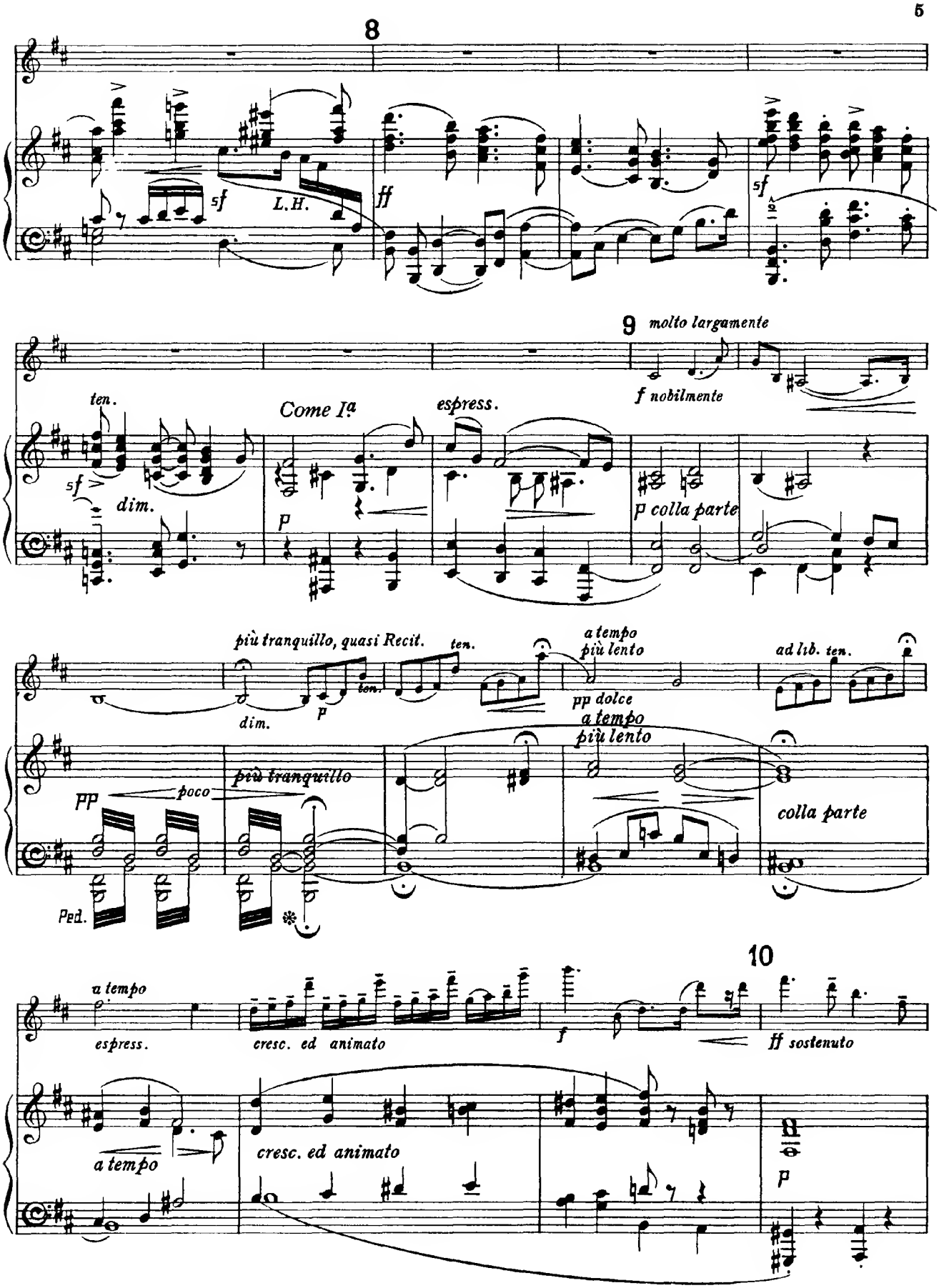
8
sf
L.H.
ff
sf
9 molto largamente
f nobilmente
ten.
sf
dim.
Come Ia
espress.
p
p colla parte
più tranquillo, quasi Recit.
ten.
dim.
p
ten.
a tempo
più lento
pp dolce
ad lib. ten.
a tempo
più lento
pp
poco
più tranquillo
colla parte
Ped.
10
a tempo
espress.
cresc. ed animato
f
ff sostenuto
a tempo
cresc. ed animato
p

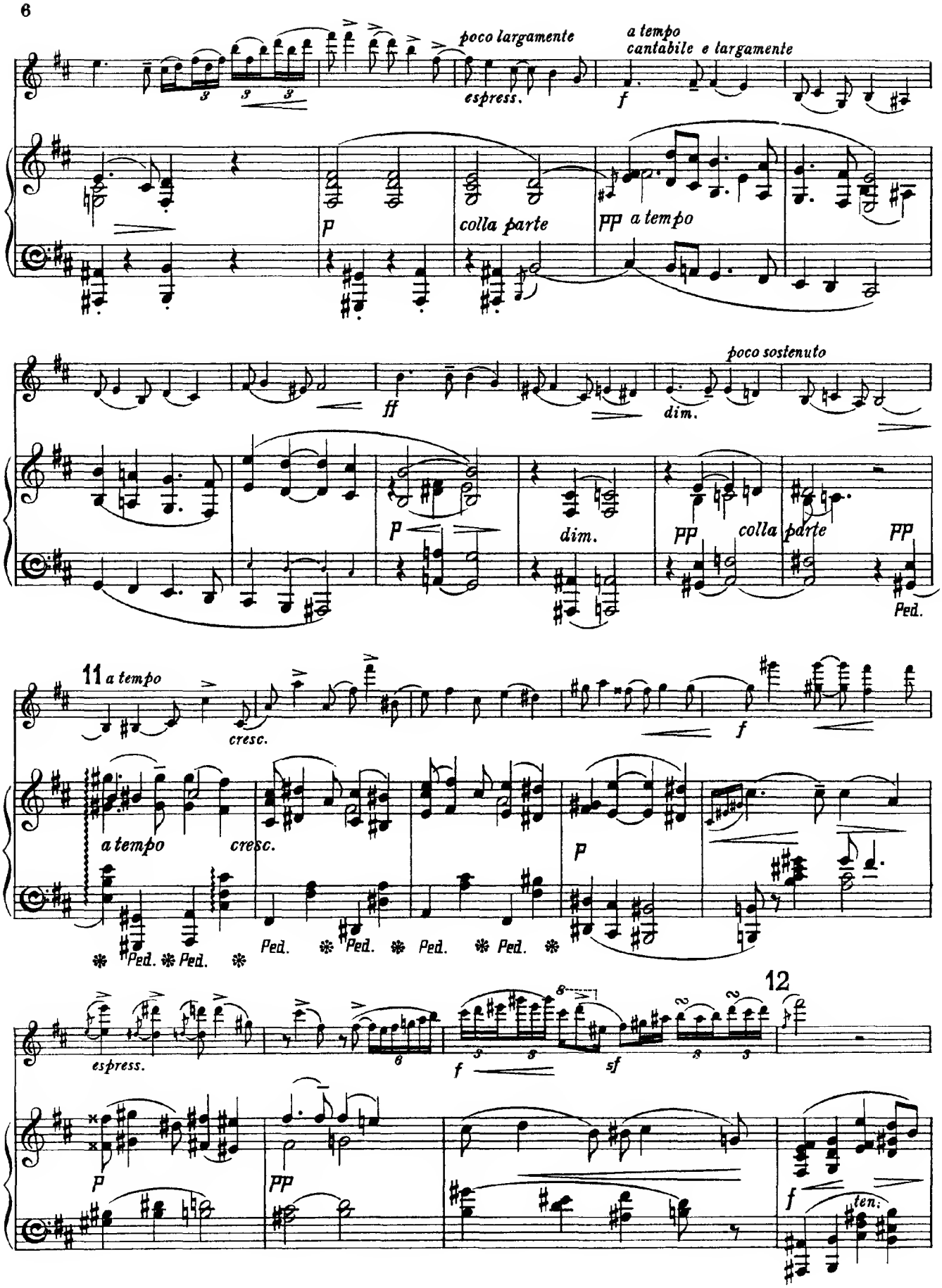
poco largamente
espress.
a tempo
cantabile e largamente
f
p
colla parte
pp a tempo
ff
dim.
poco sostenuto
p
dim.
pp
colla parte
pp
Ped.
11 a tempo
cresc.
f
a tempo
cresc.
p
Ped.
Ped.
Ped.
Ped.
Ped.
Ped.
12
espress.
f
sf
p
pp
f
ten.

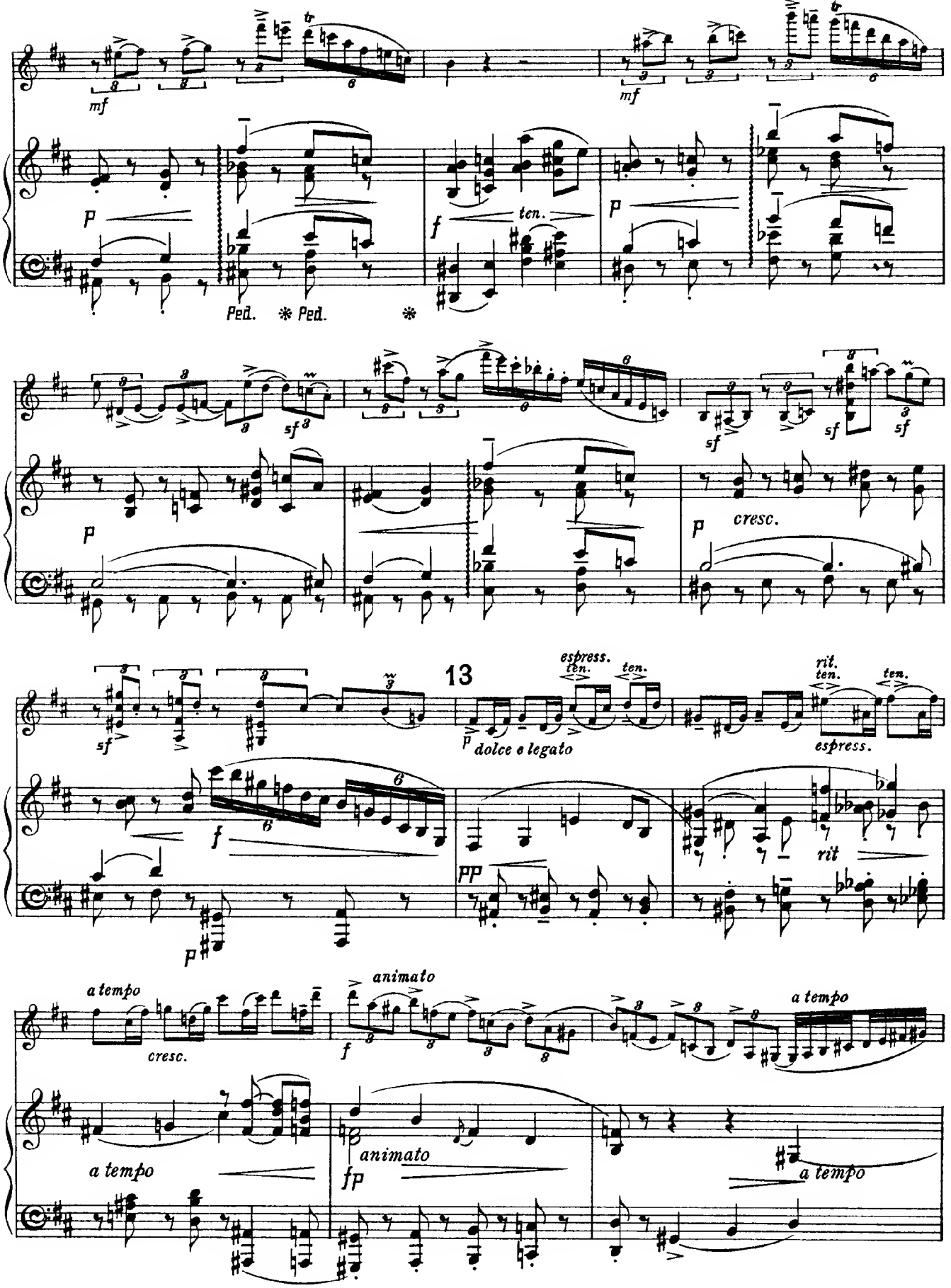
mf
mf
p
f
ten.
p
Ped. * Ped. *
sf
sf
sf
sf
p
cresc.
p
13
espress.
ten.
ten.
rit.
ten.
ten.
sf
p
dolce e legato
espress.
f
pp
rit
p
a tempo
cresc.
animato
f
a tempo
a tempo
animato
fp
a tempo

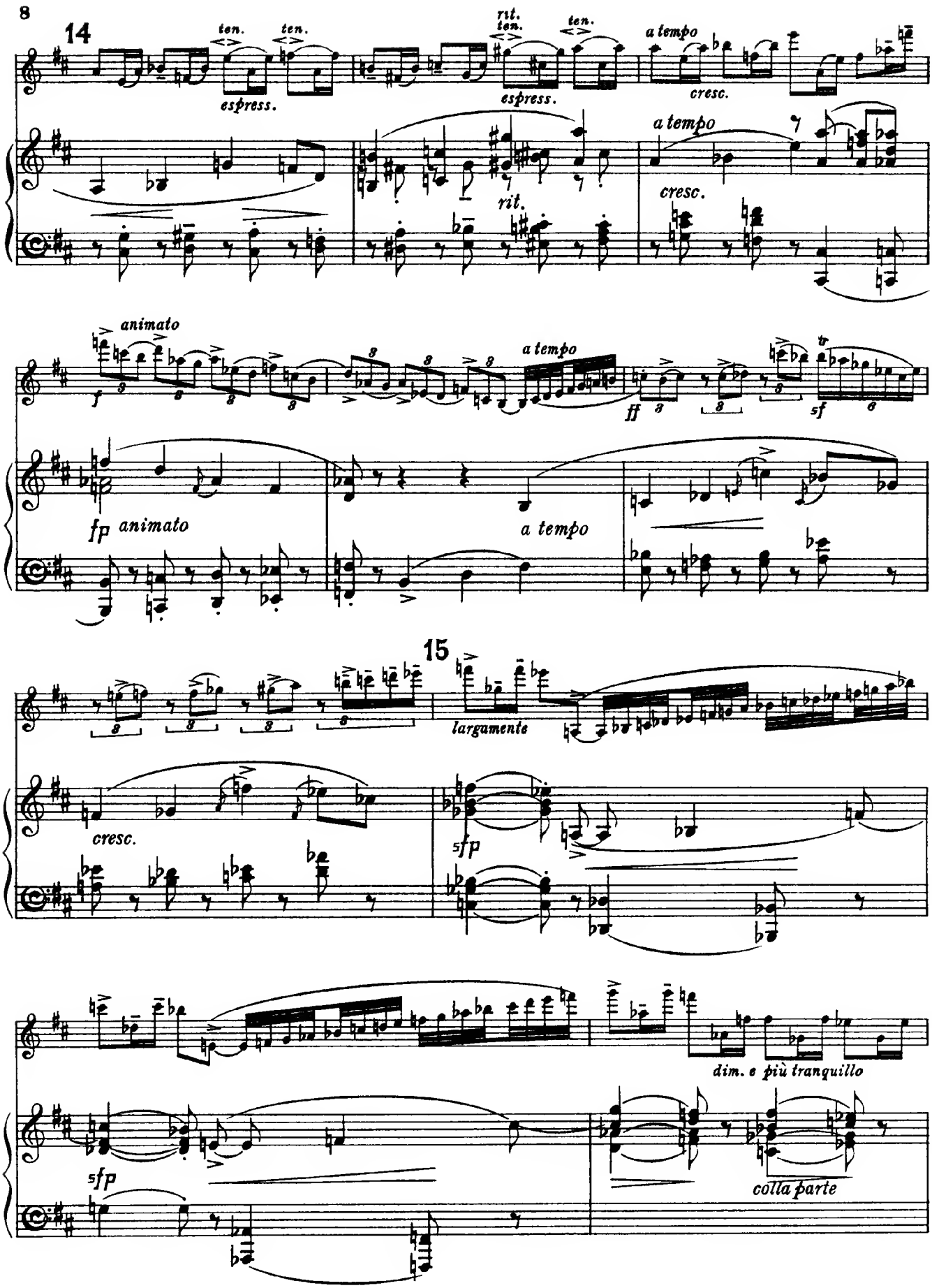
14
ten.
ten.
espress.
rit.
ten.
ten.
espress.
a tempo
cresc.
a tempo
cresc.
rit.
animato
a tempo
fp animato
a tempo
15
largamente
cresc.
sfp
dim. e più tranquillo
sfp
colla parte

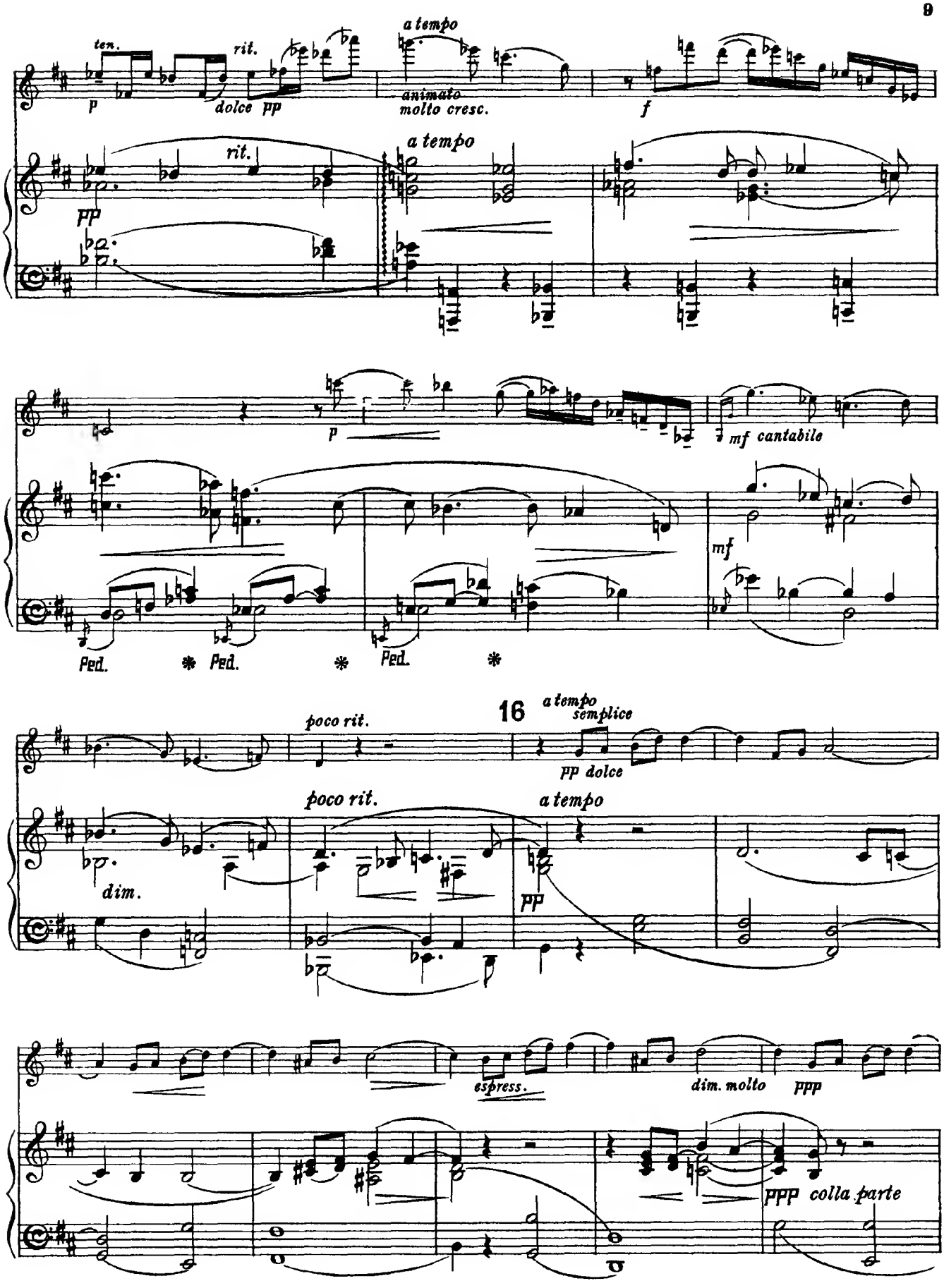
ten.
rit.
a tempo
animato
molto cresc.
p
dolce pp
f
rit.
a tempo
pp
p
mf cantabile
mf
Ped.
Ped.
Ped.
16
a tempo
semplice
poco rit.
pp dolce
poco rit.
a tempo
dim.
pp
espress.
dim. molto
ppp
ppp colla parte

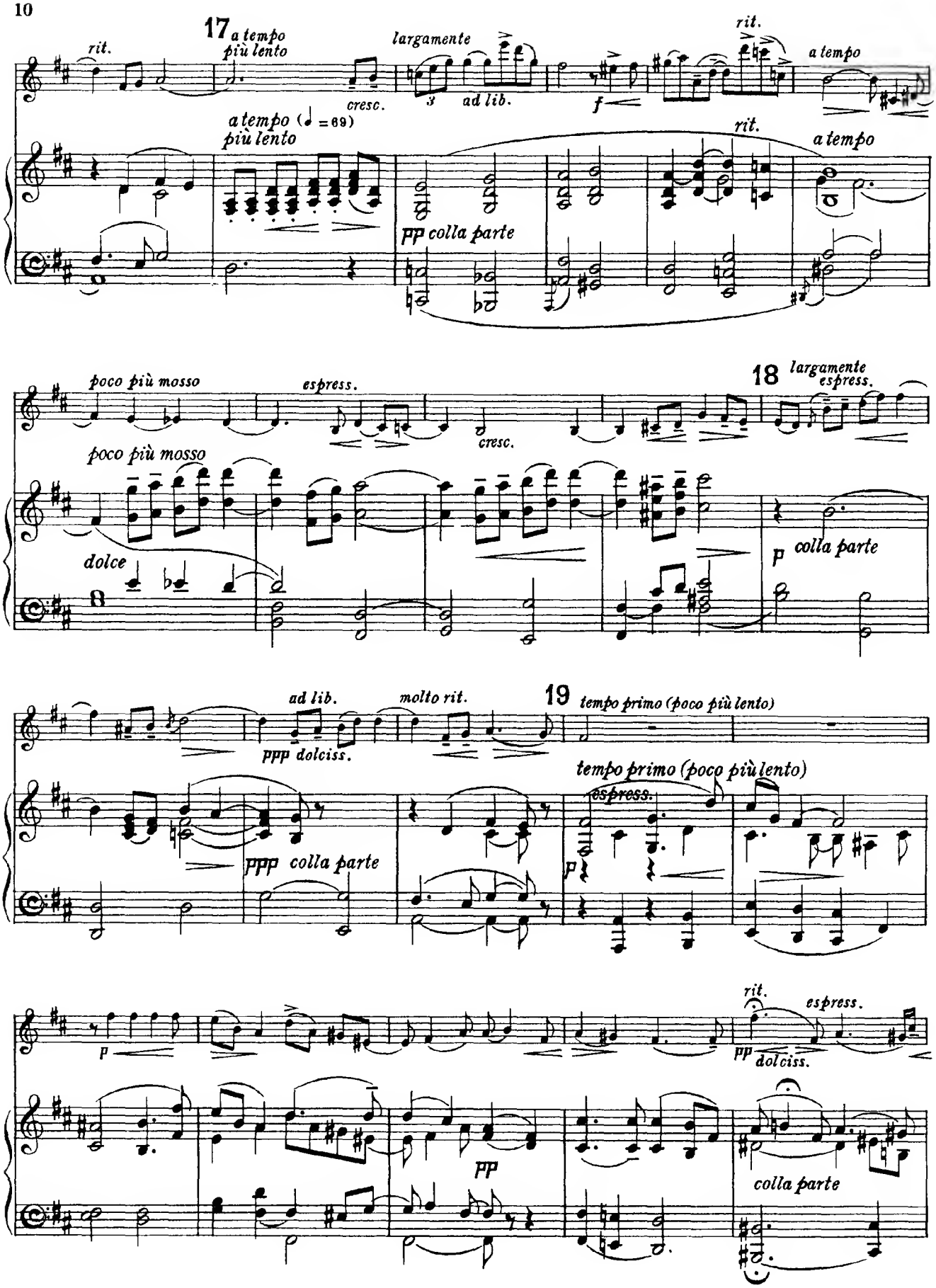
17
rit.
a tempo
più lento
cresc.
largamente
3
ad lib.
f
rit.
a tempo
a tempo (♩ = 69)
più lento
pp colla parte
rit.
a tempo
poco più mosso
espress.
cresc.
18
largamente
espress.
poco più mosso
dolce
p colla parte
ad lib.
molto rit.
19
tempo primo (poco più lento)
ppp dolciss.
ppp colla parte
tempo primo (poco più lento)
espress.
p
rit.
espress.
pp
dolciss.
pp
colla parte

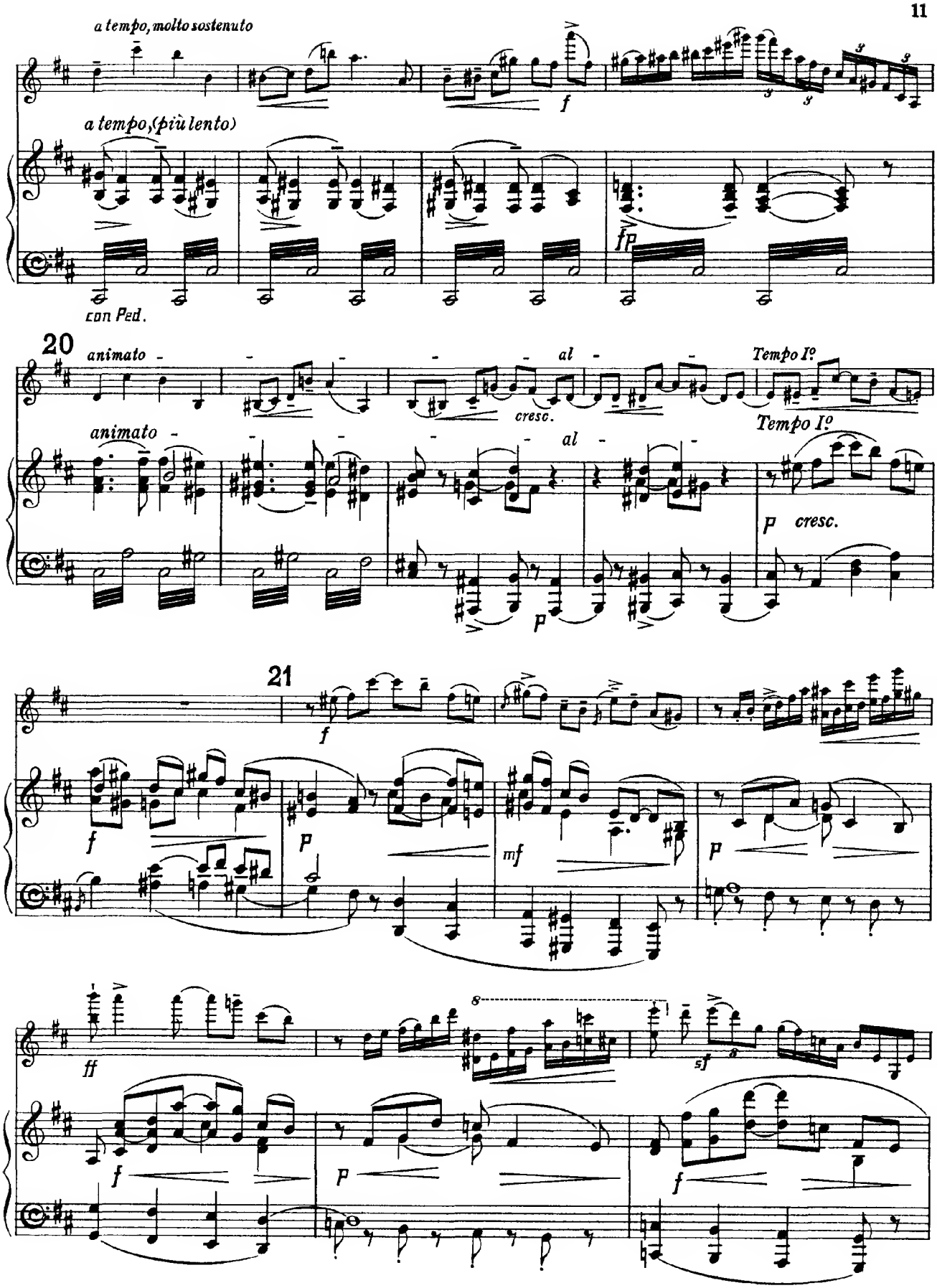
a tempo, molto sostenuto
f
a tempo, (più lento)
fp
con Ped.
20
animato
al
cresc.
Tempo I°
animato
al
Tempo I°
p cresc.
p
21
f
f
p
mf
p
ff
8
sf
f
p
f

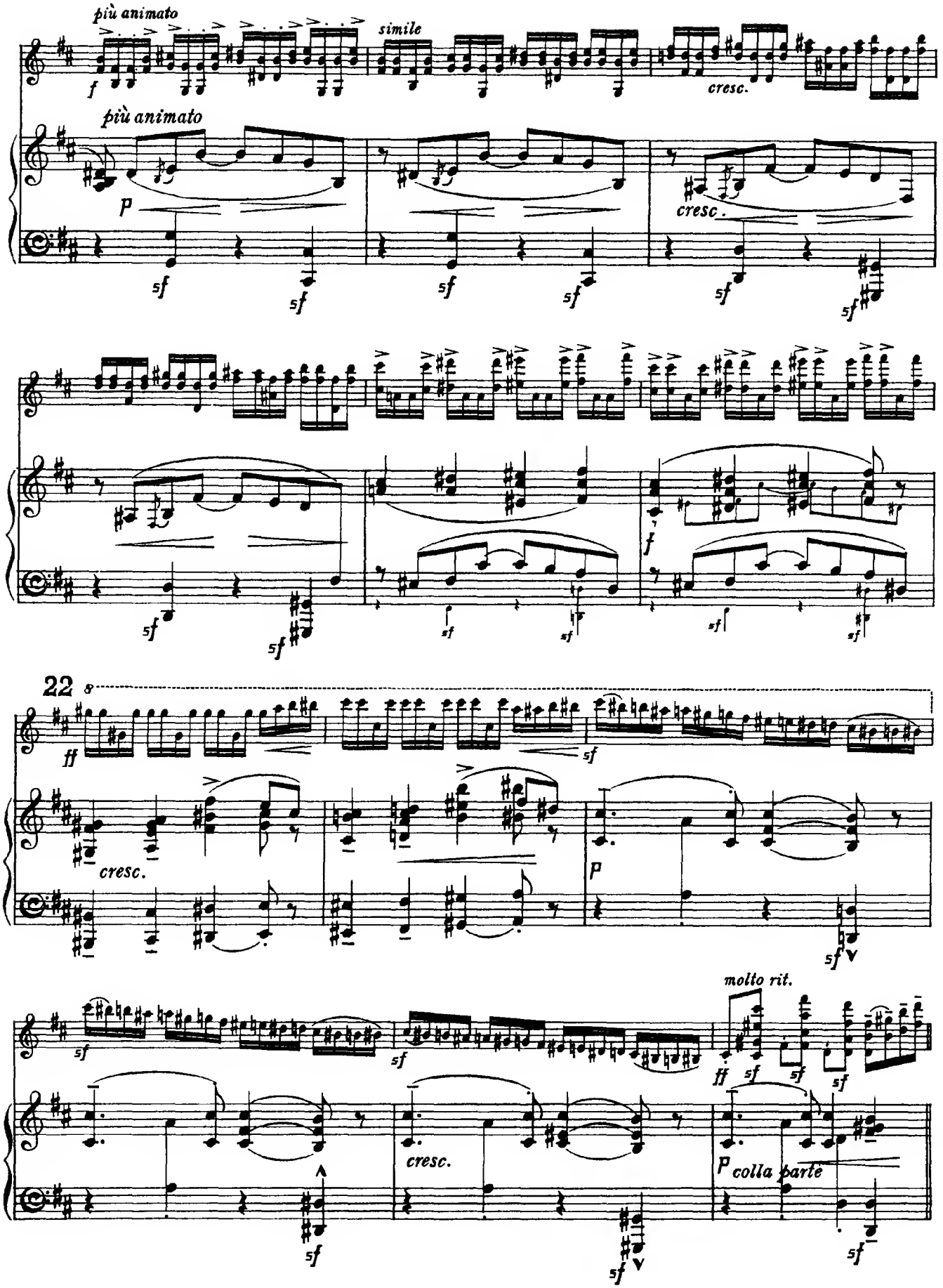
più animato
simile
cresc.
più animato
cresc.
22
molto rit.
colla parte

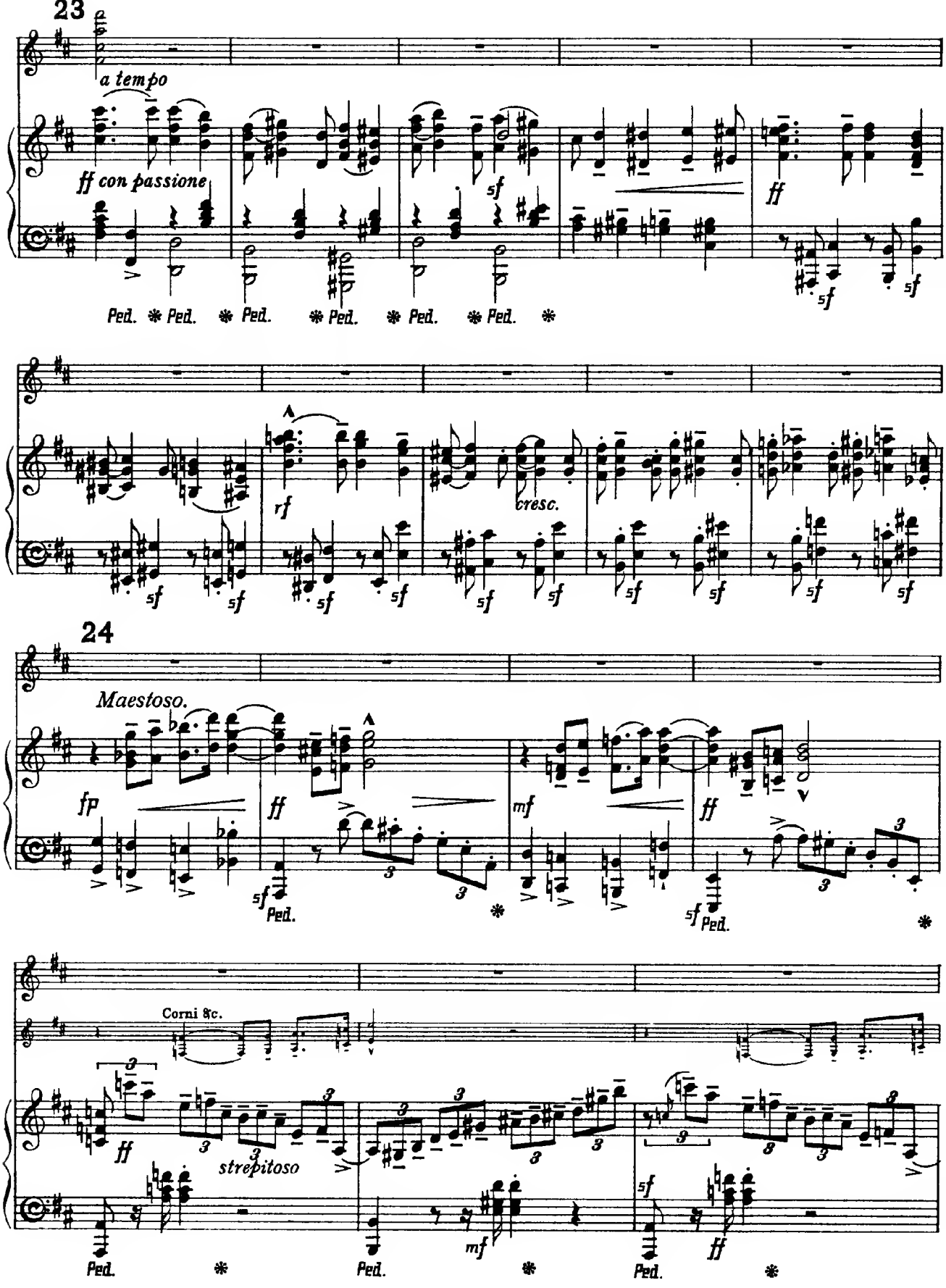
23
a tempo
ff con passione
sf
ff
Ped. * Ped. * Ped. * Ped. * Ped. * Ped. *
rf
cresc.
24
Maestoso.
fp
ff
mf
Corni 8c.
strepitoso

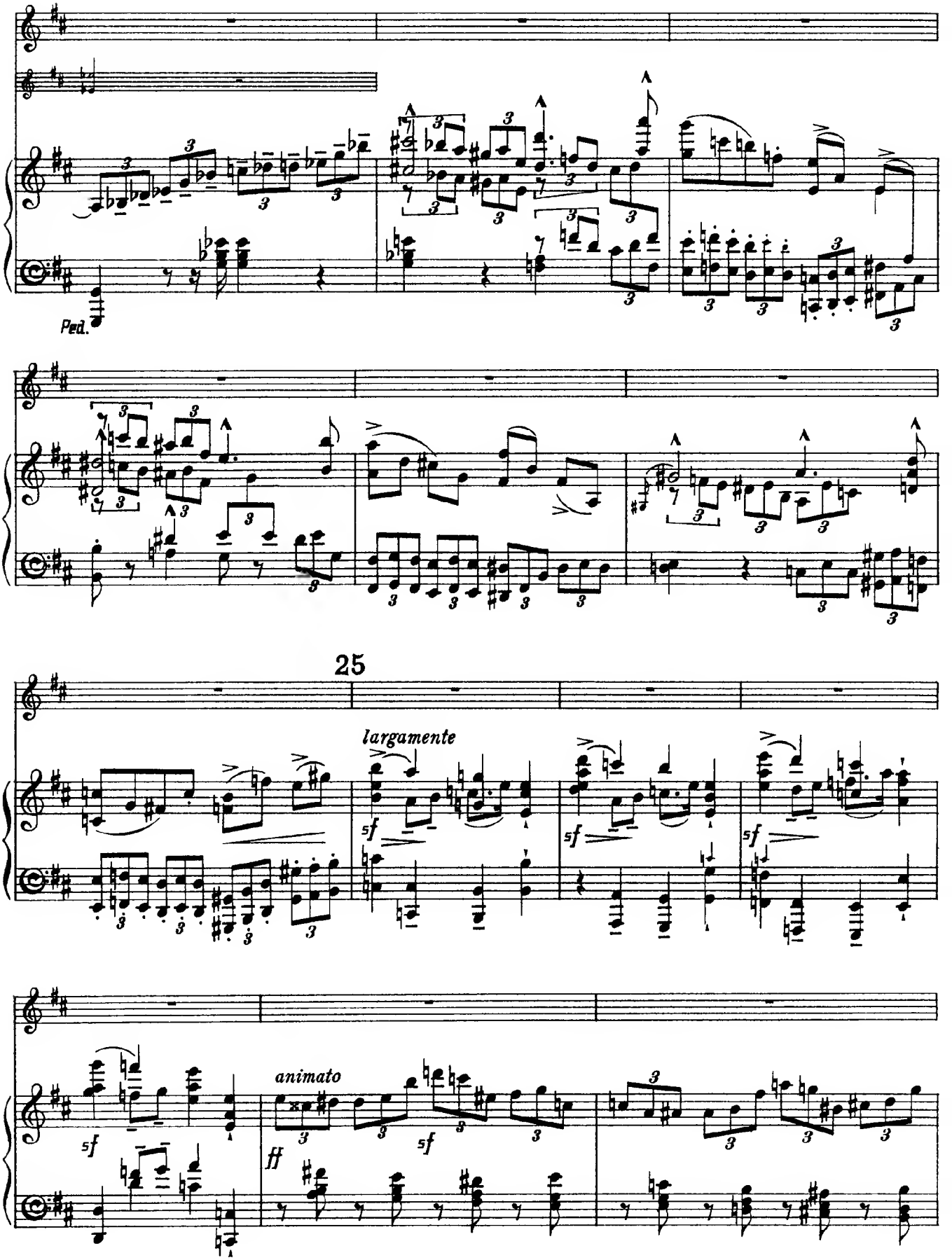
Ped.
25
largamente
animato

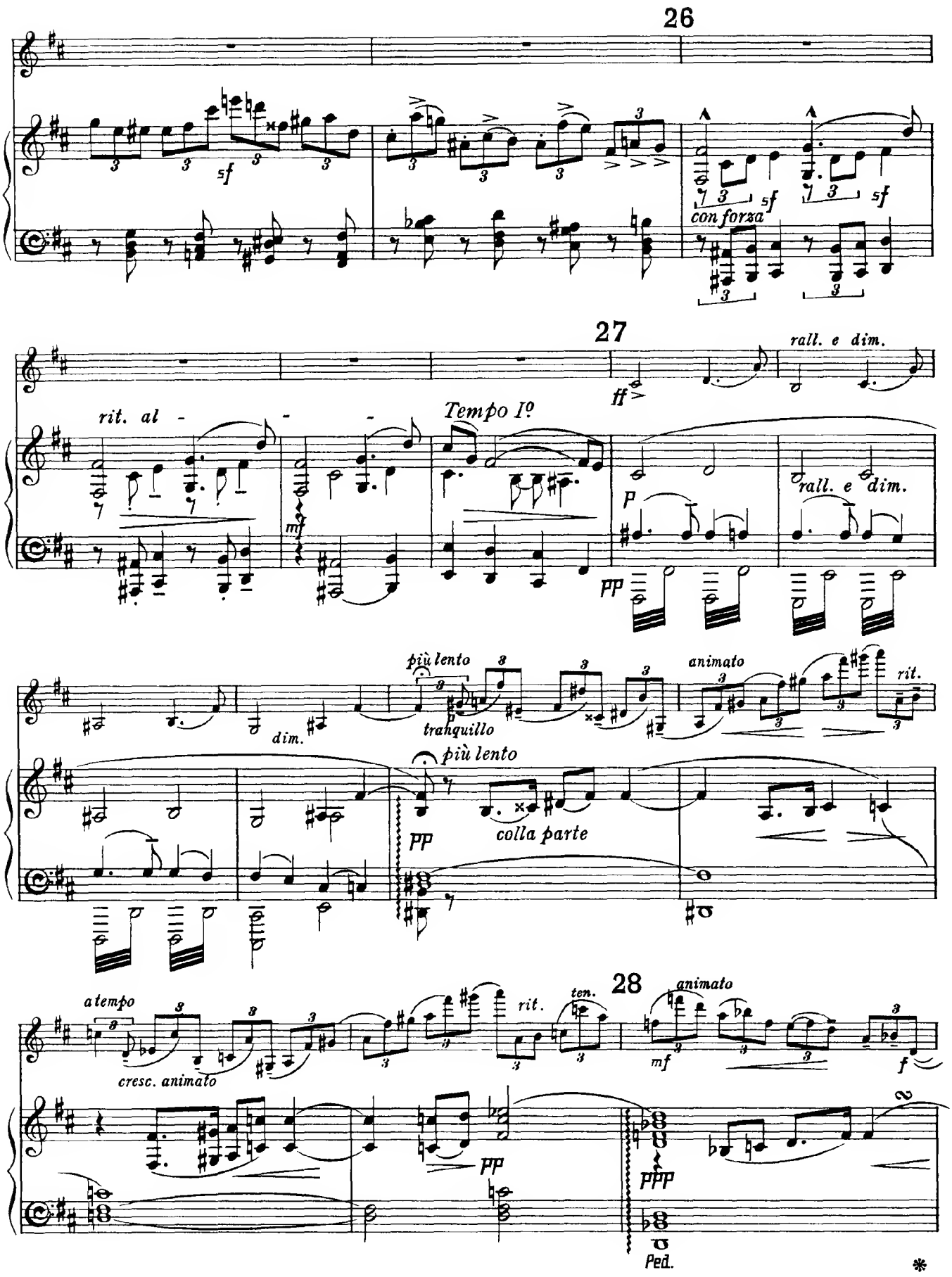
26
sf
con forza
27
ff
rall. e dim.
rit. al -
Tempo Iº
mf
p
pp
più lento
tranquillo
animato
rit.
dim.
più lento
pp
colla parte
28
a tempo
cresc. animato
rit.
ten.
animato
mf
f
pp
ppp
Ped.

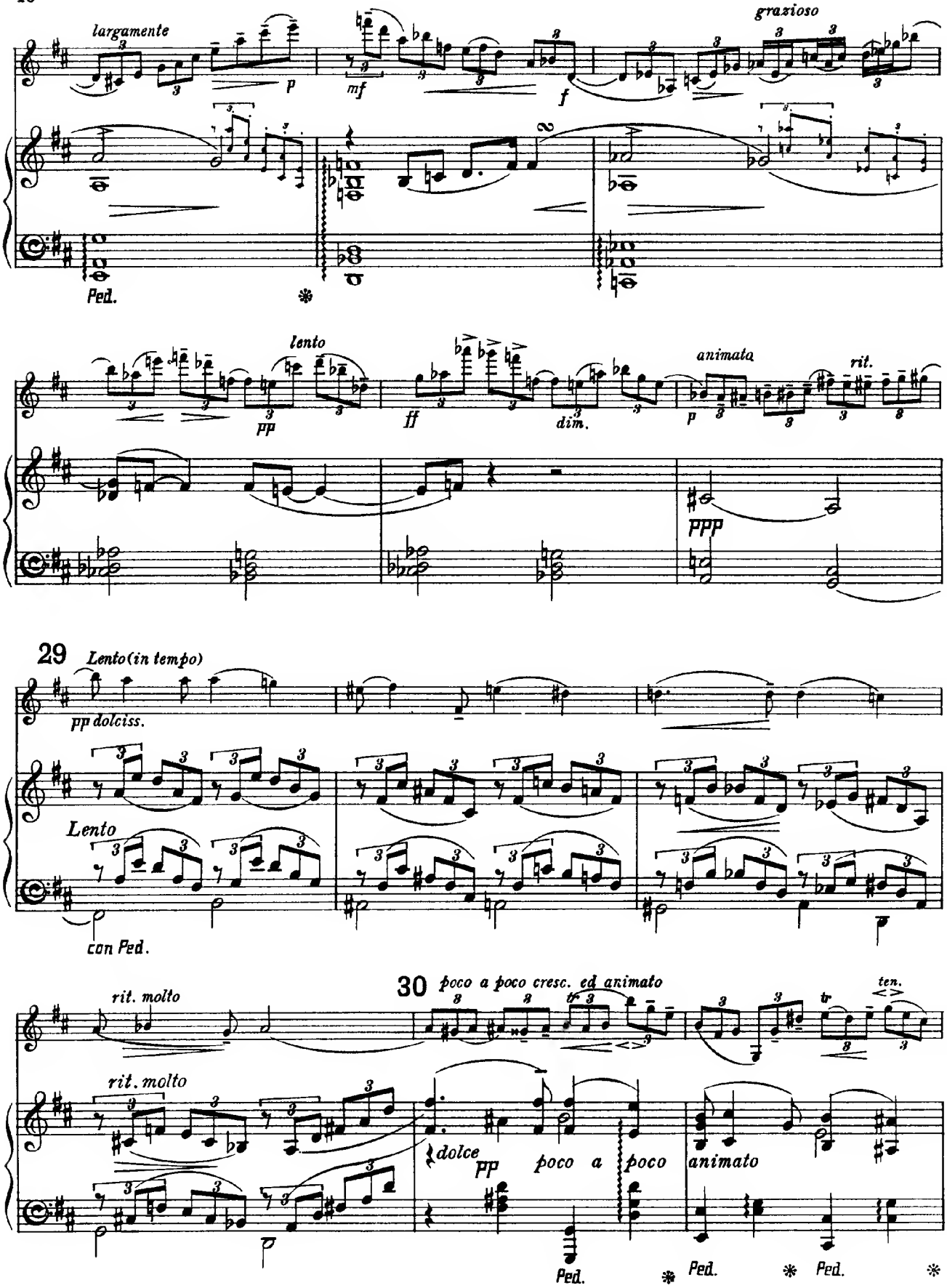
largamente
p
mf
f
grazioso
Ped.
lento
pp
ff
dim.
p
animato
rit.
ppp
29
Lento (in tempo)
pp dolciss.
Lento
con Ped.
rit. molto
30
poco a poco cresc. ed animato
ten.
rit. molto
dolce
pp
poco a poco
animato
Ped.
Ped.
Ped.

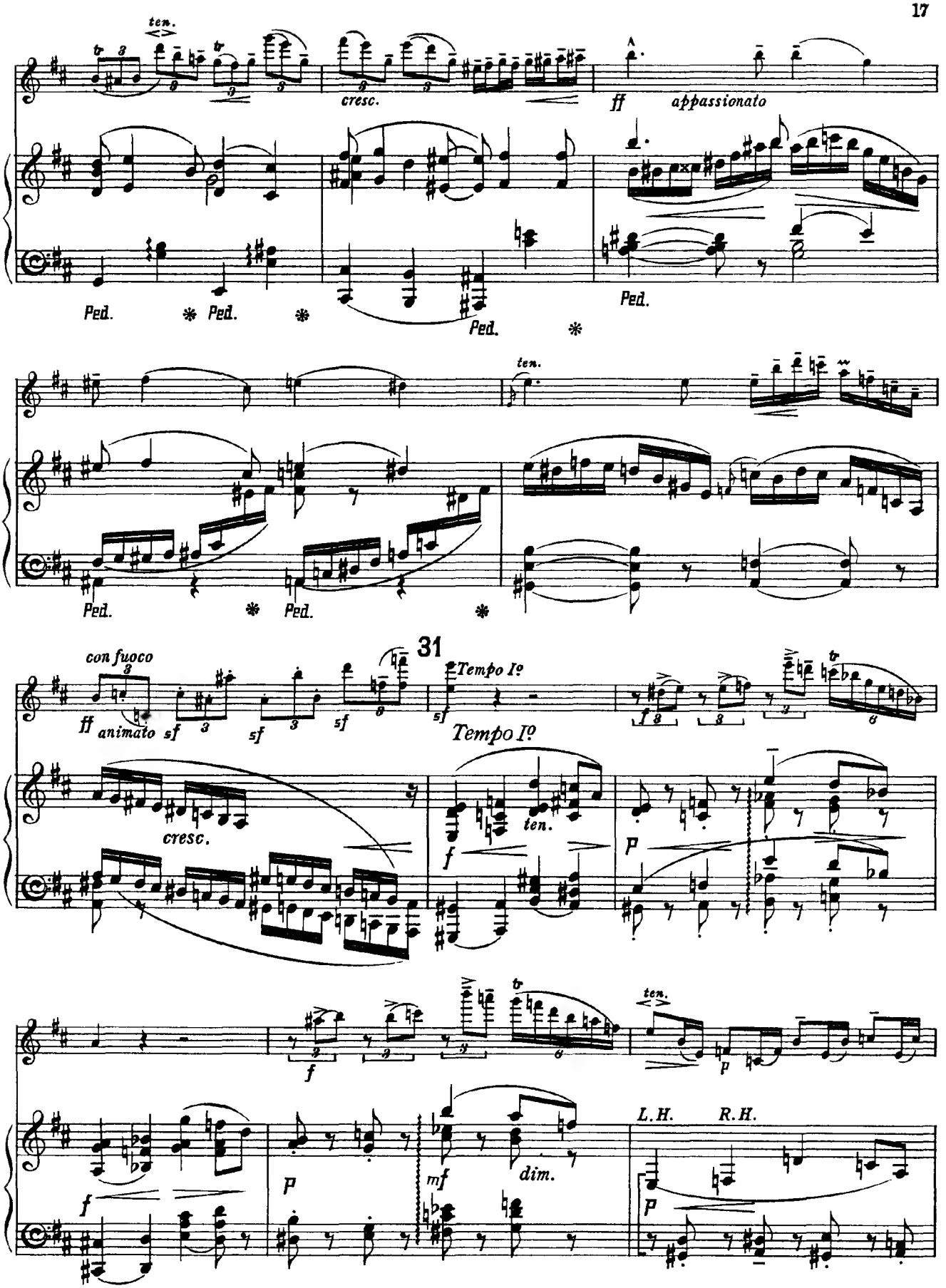
ten.
cresc.
ff appassionato
Ped. * Ped. * Ped. *
Ped. *
ten.
Ped. * Ped. *
31
con fuoco
ff animato sf sf sf sf
Tempo Iº
Tempo Iº
cresc.
ten.
f
p
f
p
ten.
f
p
mf
dim.
L.H. R.H.
p

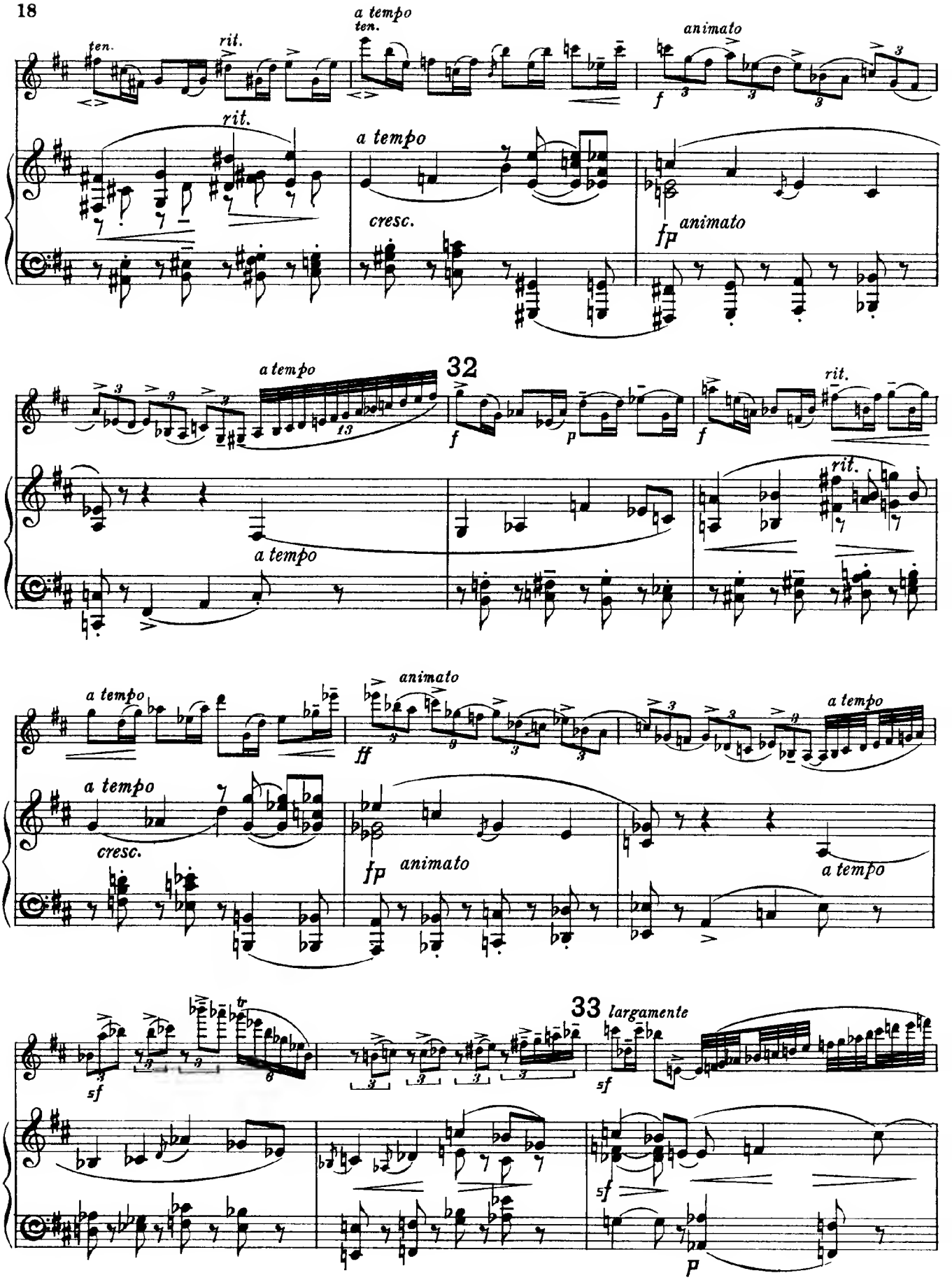
ten.
rit.
a tempo
ten.
animato
rit.
a tempo
cresc.
fp
animato
a tempo
32
f
p
f
rit.
a tempo
rit.
a tempo
a tempo
ff
animato
a tempo
a tempo
cresc.
fp
animato
a tempo
sf
tr
33
largamente
sf
sf
p

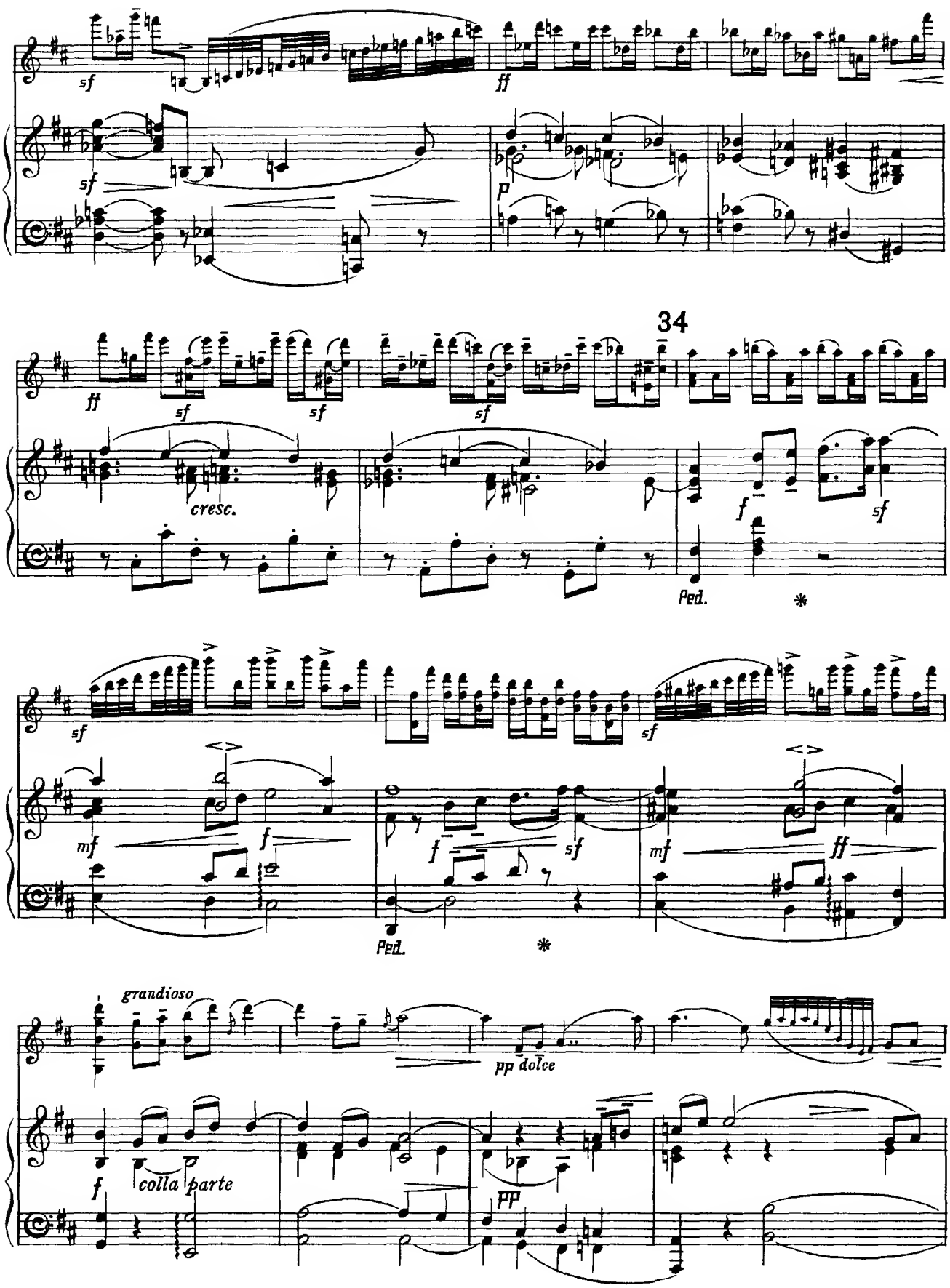
sf
ff
sf
p
34
ff
sf
sf
sf
cresc.
f
sf
Ped.
*
sf
mf
f
f
sf
sf
mf
ff
Ped.
*
grandioso
pp dolce
f
colla parte
pp

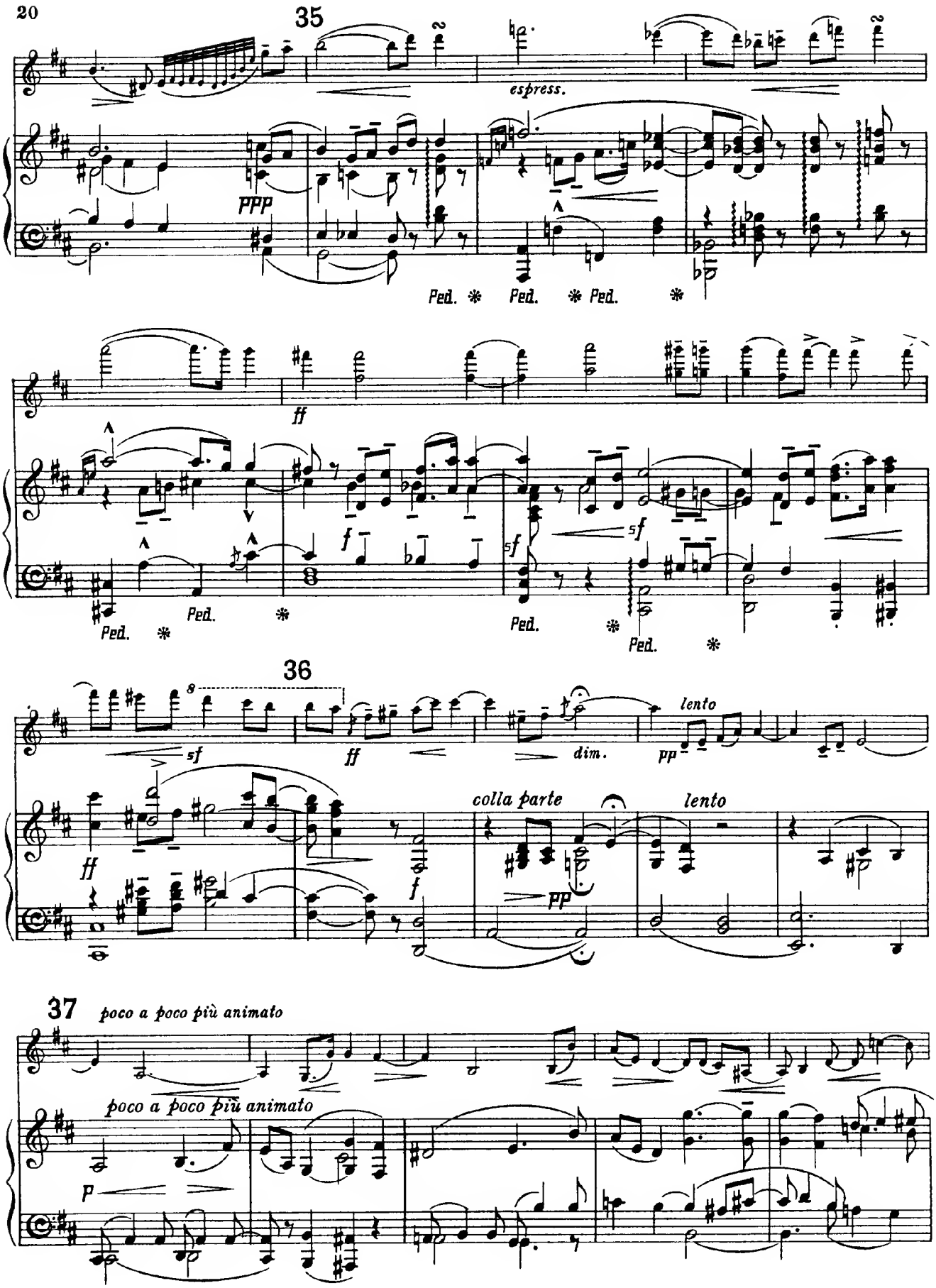
35
espress.
ppp
Ped. * Ped. * Ped. *
ff
f
sf
Ped. * Ped. * Ped. * Ped. *
36
8
sf
ff
dim.
pp
lento
ff
f
colla parte
pp
lento
37
poco a poco più animato
poco a poco più animato
p

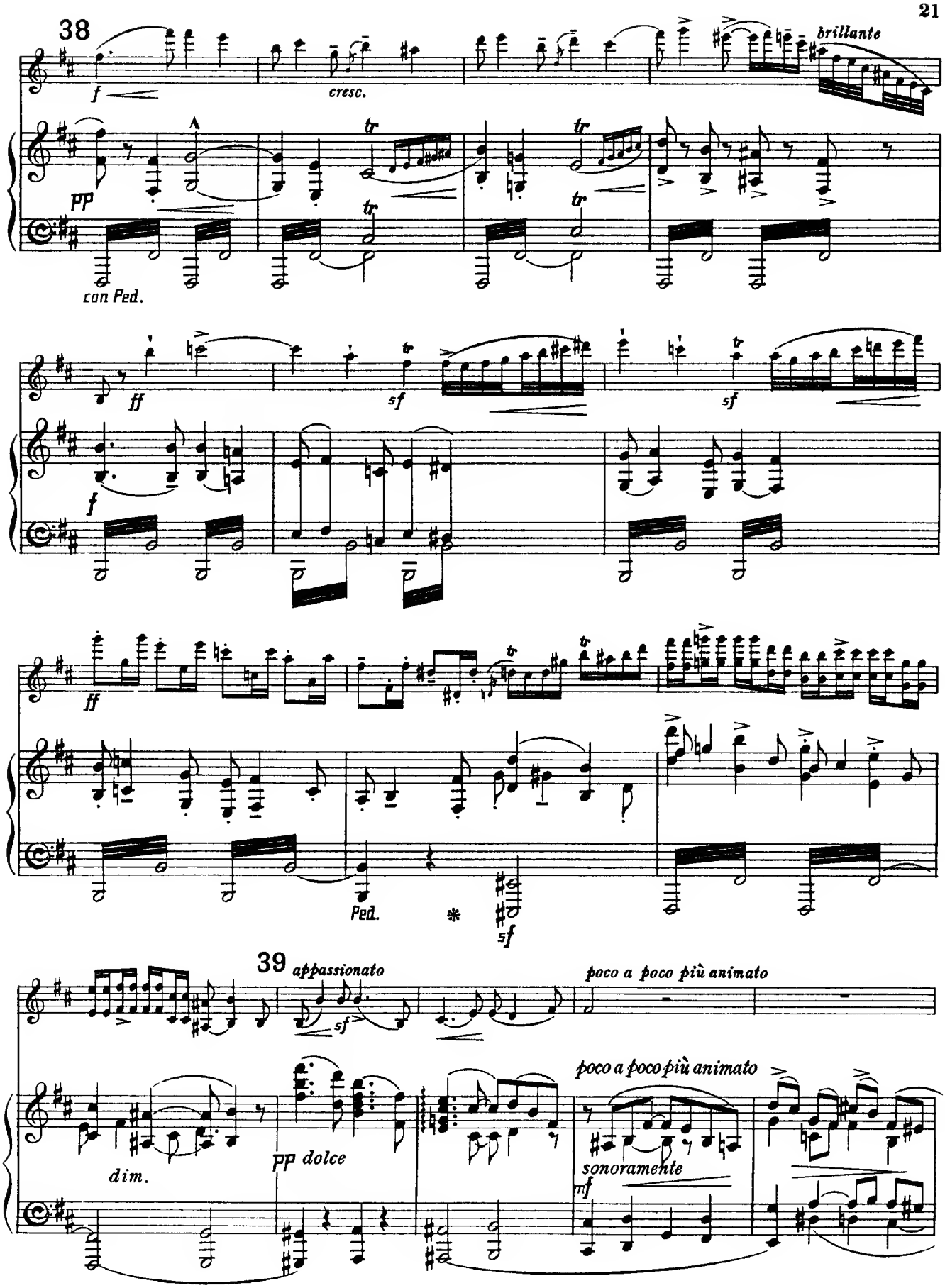
38
brillante
f
cresc.
pp
con Ped.
ff
sf
sf
f
ff
Ped.
sf
39
appassionato
sf
poco a poco più animato
dim.
pp dolce
poco a poco più animato
sonoramente
mf

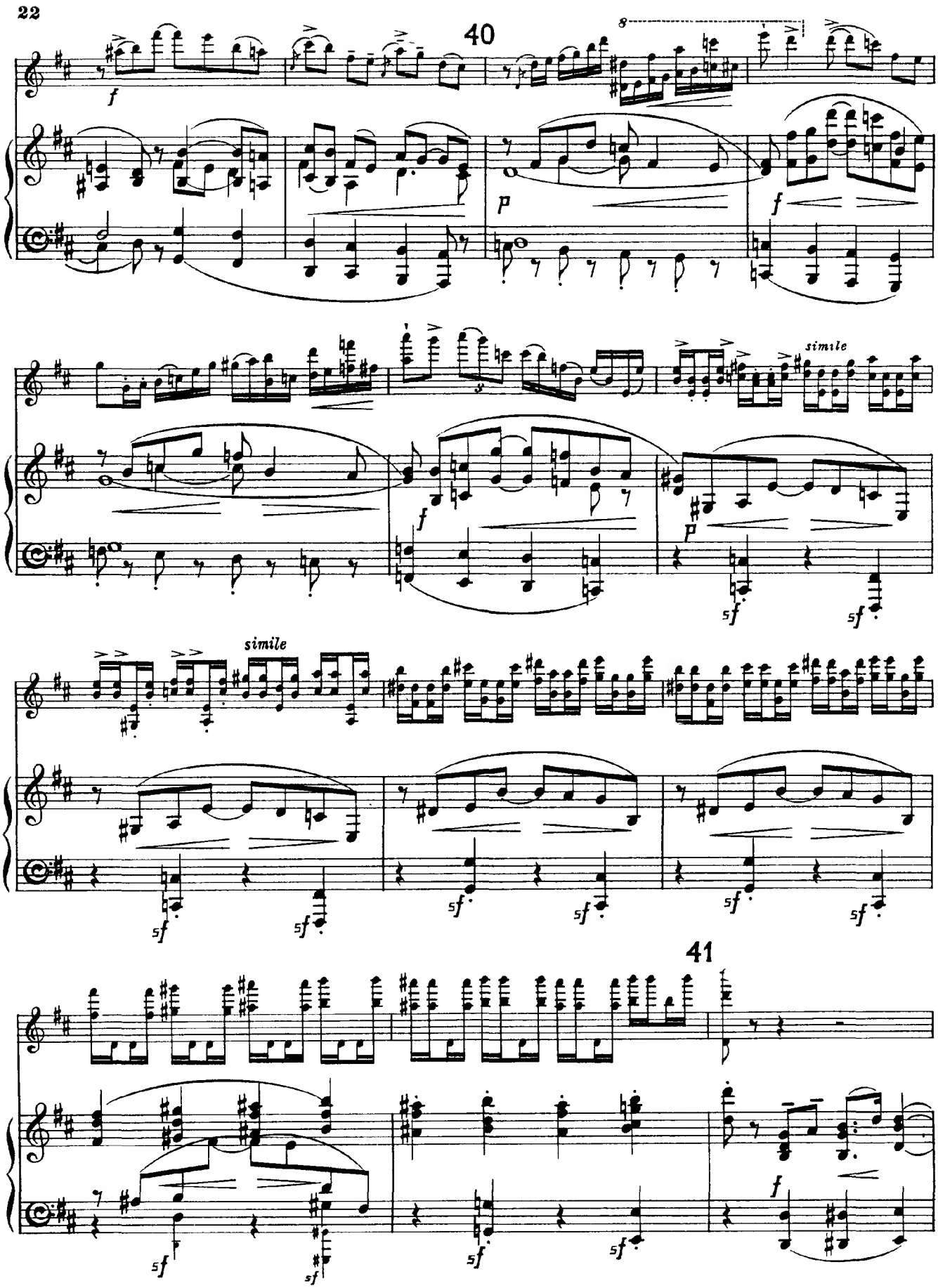
40
8
f
p
f
simile
f
p
sf
sf
simile
sf
sf
sf
sf
41
f
sf
sf
sf
sf

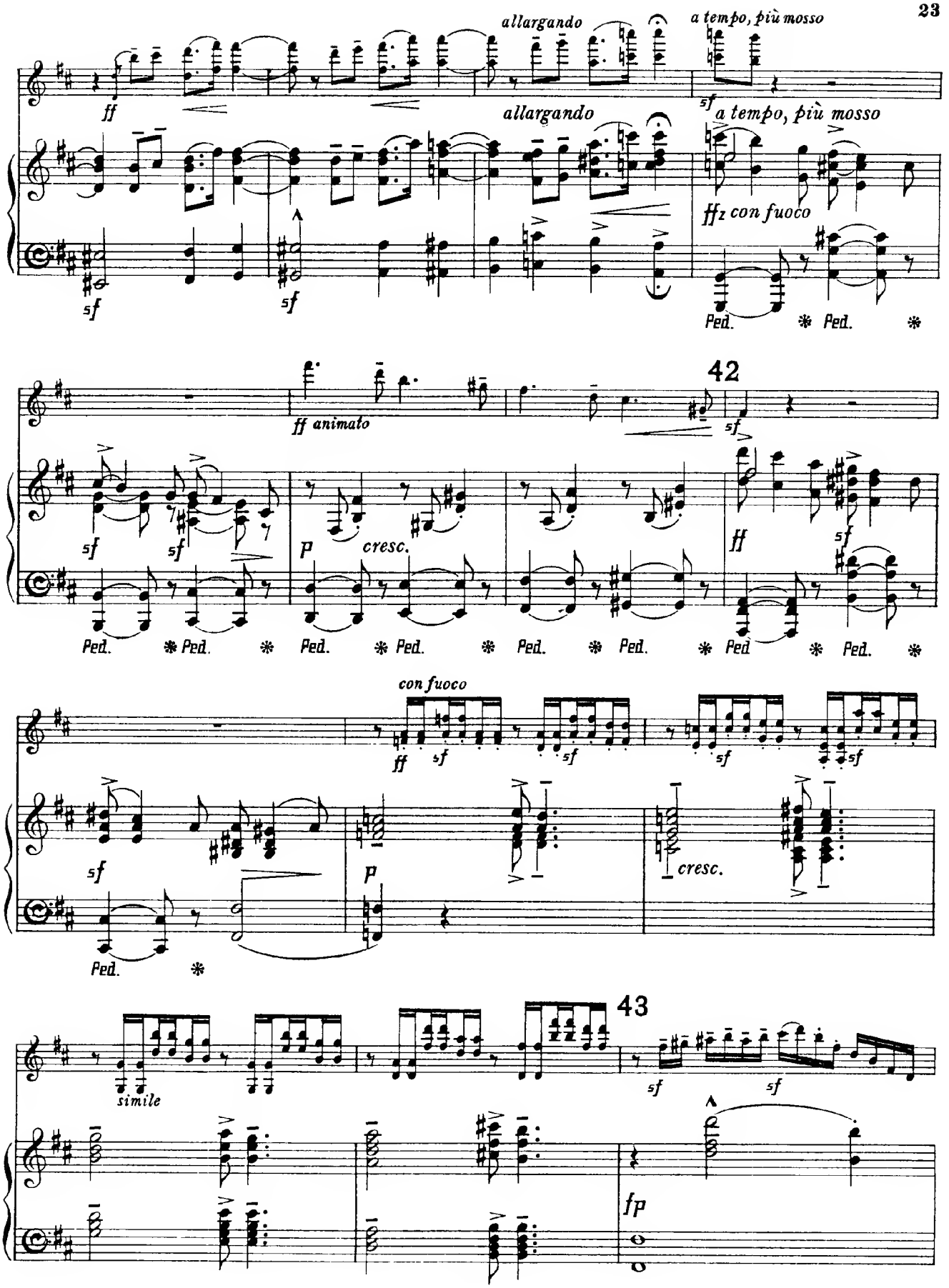
allargando
a tempo, più mosso
ff
sf
allargando
a tempo, più mosso
ffz con fuoco
Ped.
42
ff animato
cresc.
con fuoco
simile
43
fp

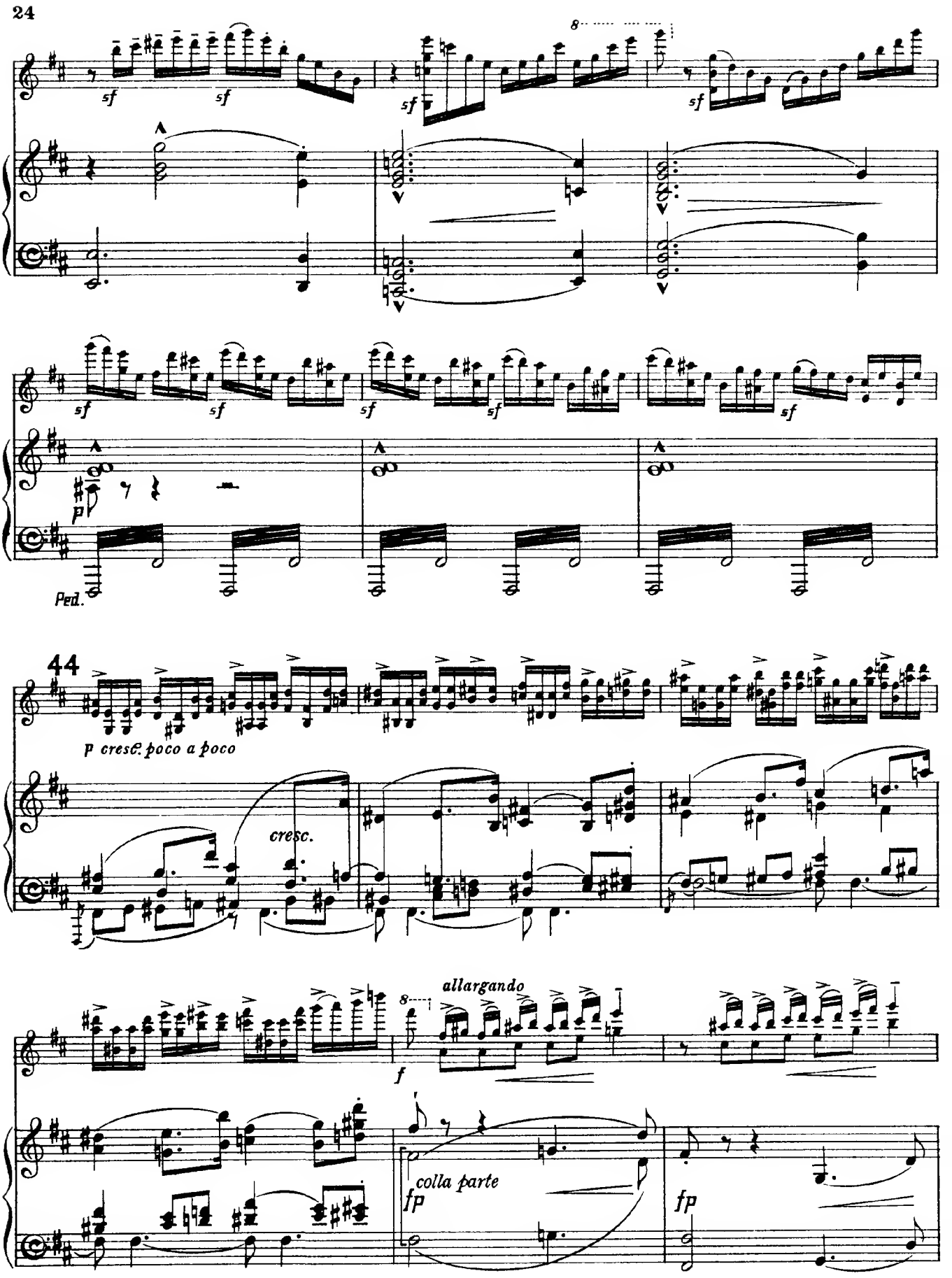
sf
sf
8
sf
sf
sf
sf
sf
sf
sf
p
Ped.
44
p cresc. poco a poco
cresc.
allargando
8
f
colla parte
fp
fp

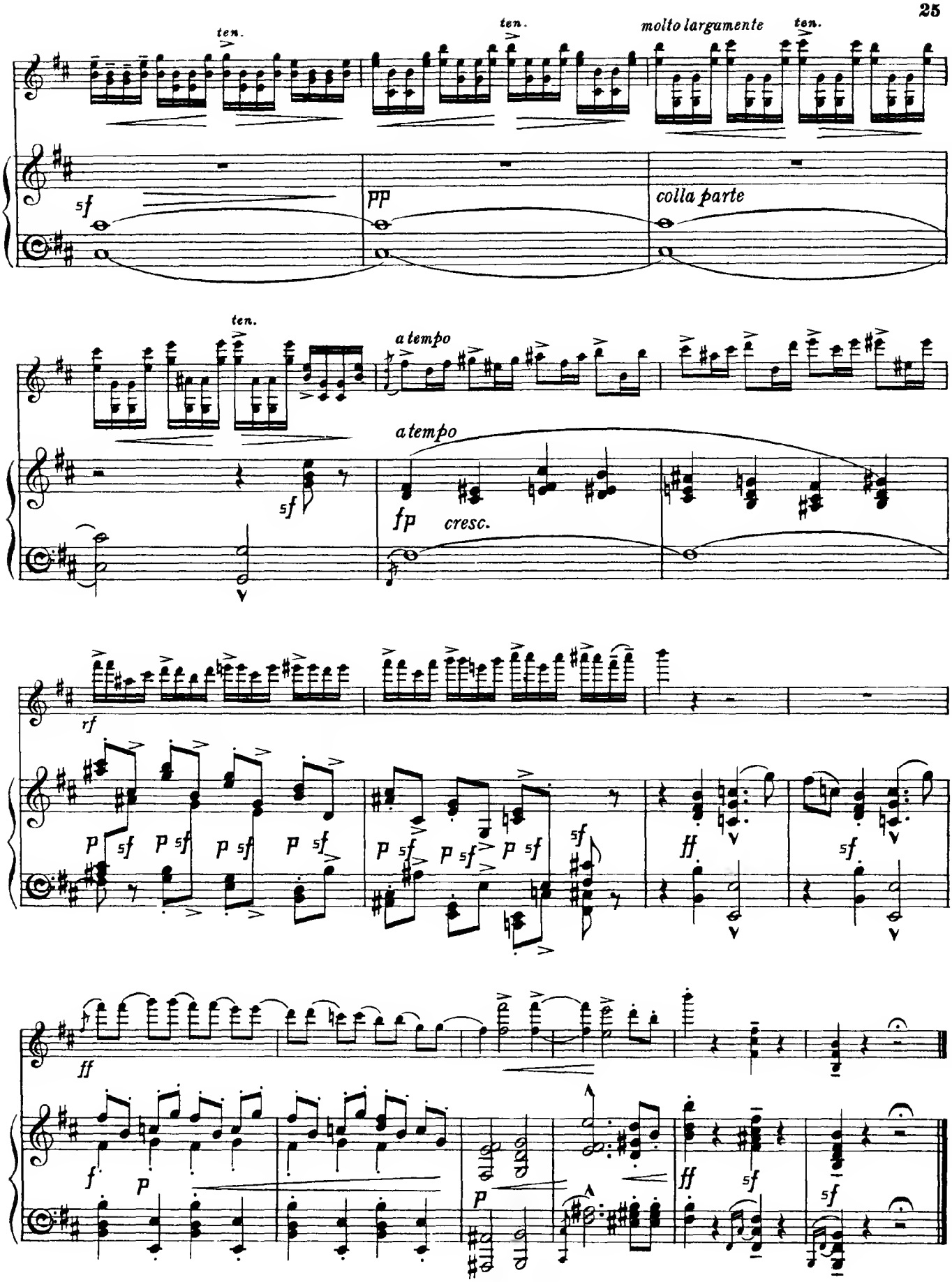
ten.
ten.
molto largamente
ten.
sf
pp
colla parte
ten.
a tempo
sf
a tempo
fp
cresc.
rf
p
sf
ff
sf
ff
f
p
p
ff
sf
sf

II.

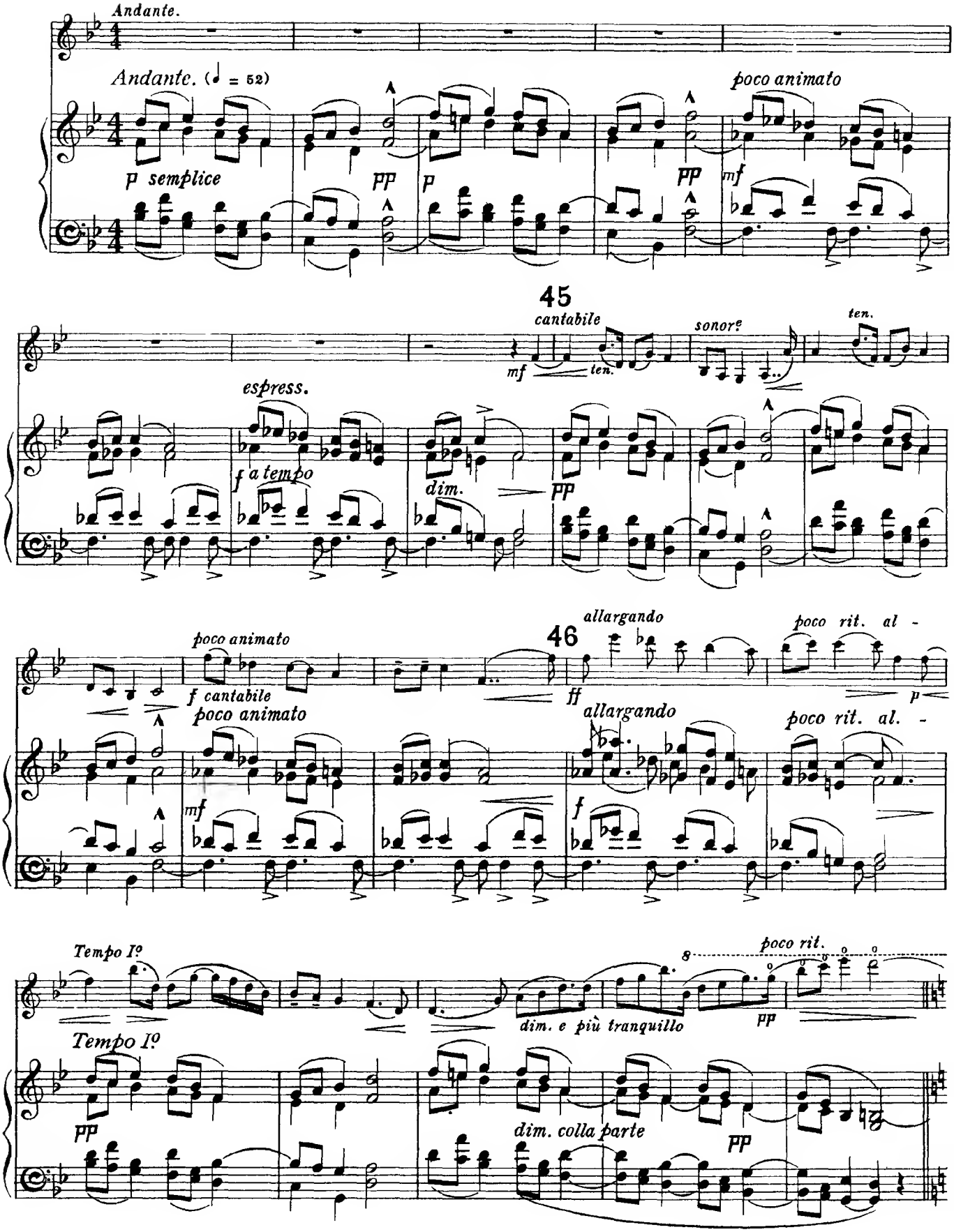
Andante.
Andante. (♩ = 52)
p semplice
pp
p
pp
poco animato
mf
45
cantabile
mf
ten.
sonore
ten.
espress.
f a tempo
dim.
pp
poco animato
f cantabile
poco animato
46
allargando
ff
poco rit. al -
p
mf
allargando
f
poco rit. al. -
Tempo I°
dim. e più tranquillo
8
poco rit.
pp
Tempo I°
pp
dim. colla parte
pp

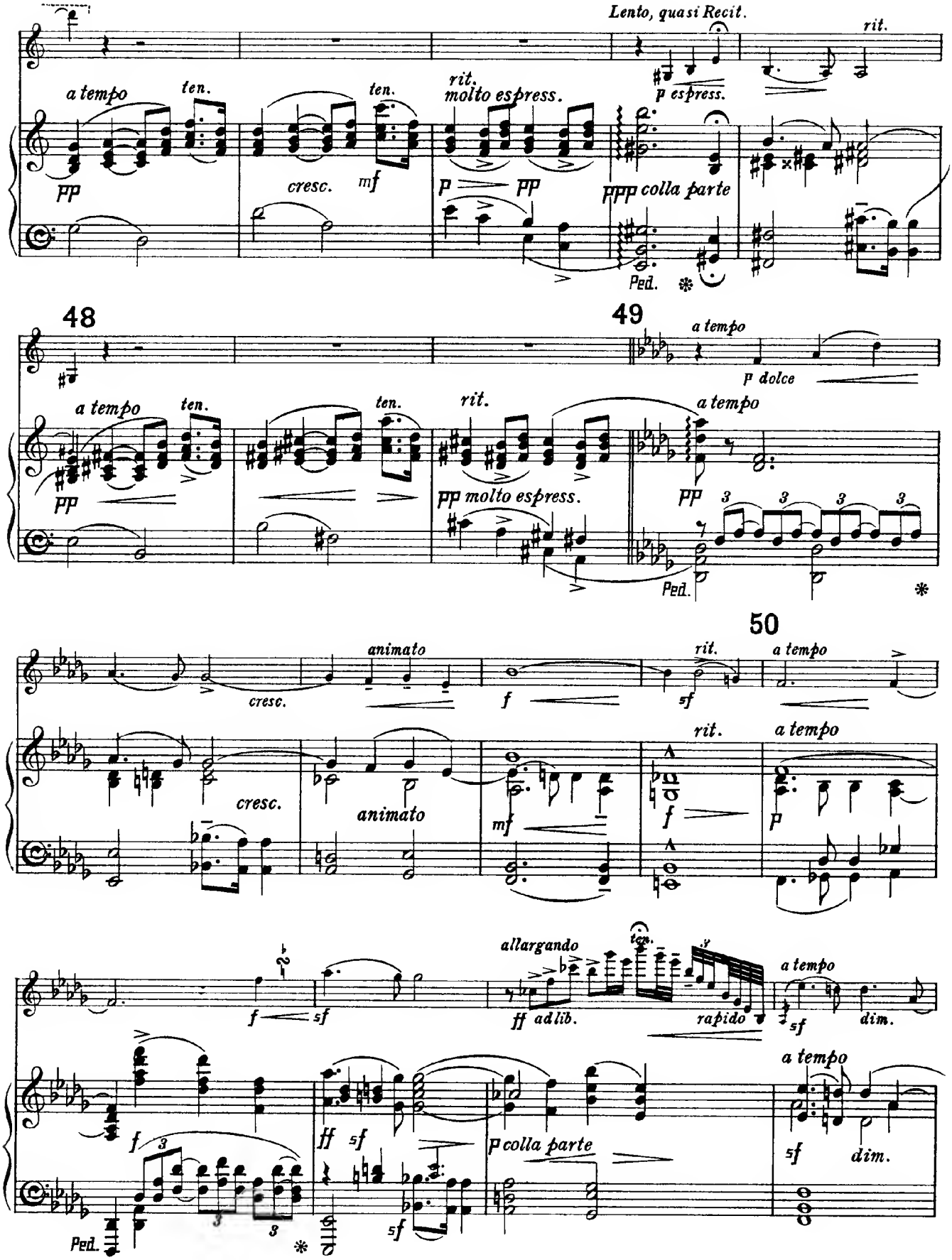
47
Lento, quasi Recit.
rit.
a tempo
ten.
ten.
rit.
molto espress.
p espress.
pp
cresc.
mf
p
pp
ppp colla parte
Ped.
48
49
a tempo
p dolce
a tempo
ten.
ten.
rit.
a tempo
pp
pp molto espress.
pp
3 3 3 3
Ped.
50
animato
rit.
a tempo
cresc.
f
sf
cresc.
animato
mf
rit.
a tempo
f
p
allargando
ten.
a tempo
f
sf
ff ad lib.
rapido
sf
dim.
a tempo
f
ff
sf
p colla parte
sf
dim.
Ped.
sf

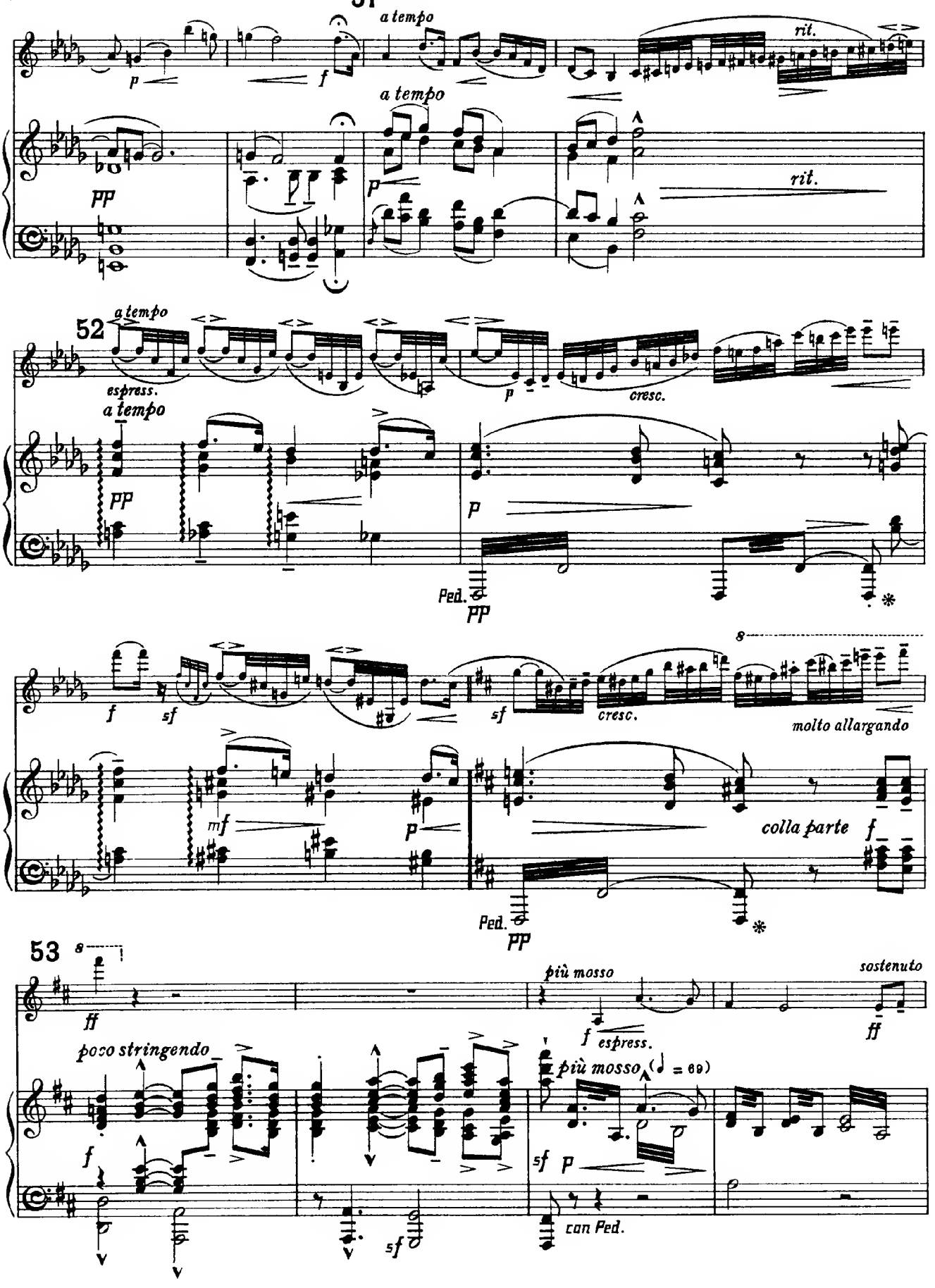
51
a tempo
rit.
52
espress.
cresc.
molto allargando
colla parte
53
più mosso
sostenuto
poco stringendo
con Ped.

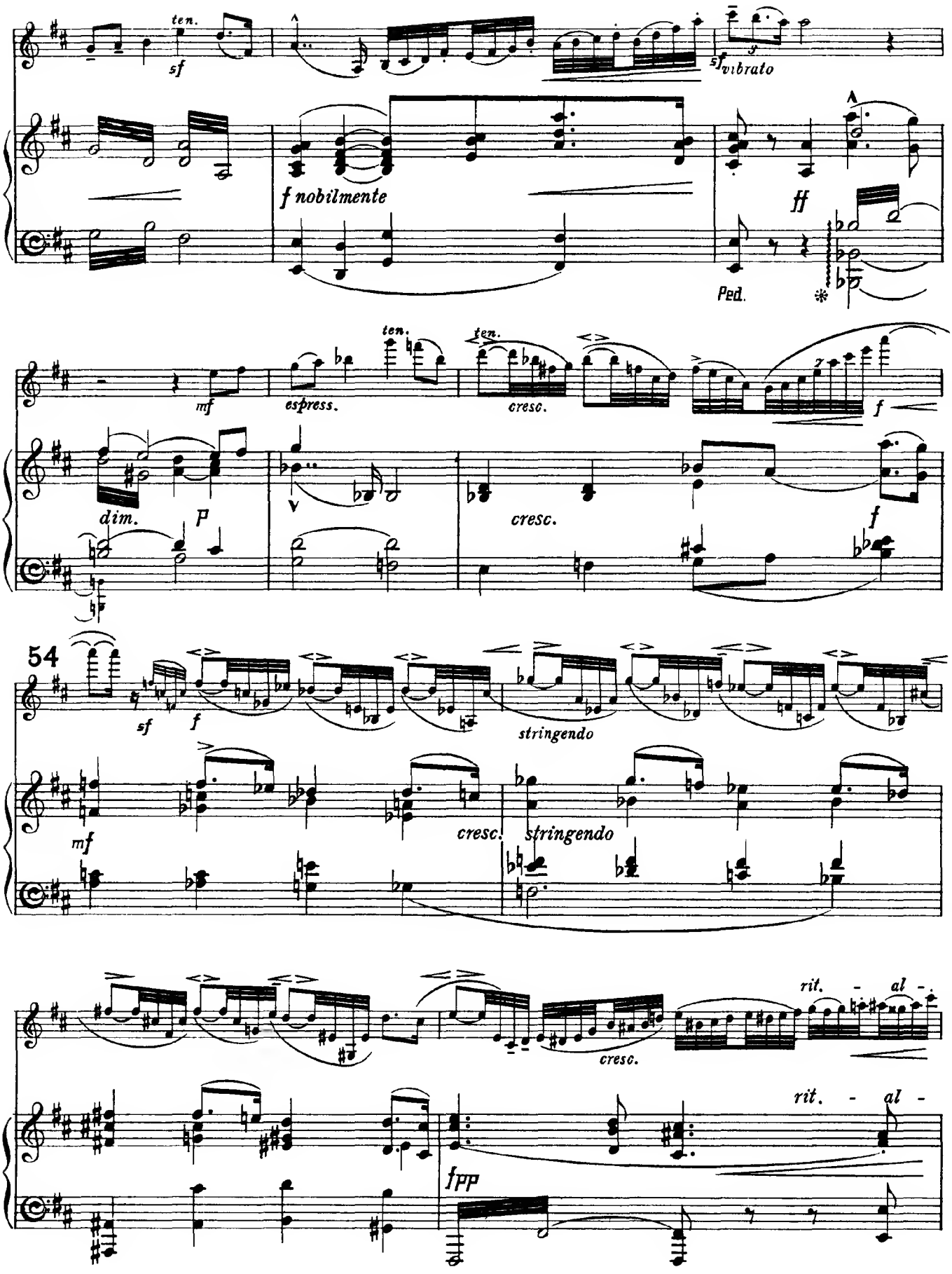
ten.
sf
sf
vibrato
f nobilmente
ff
Ped.
mf
espress.
ten.
ten.
cresc.
f
dim.
p
cresc.
f
54
sf
f
stringendo
mf
cresc.
stringendo
rit. - al -
cresc.
rit. - al -
fpp

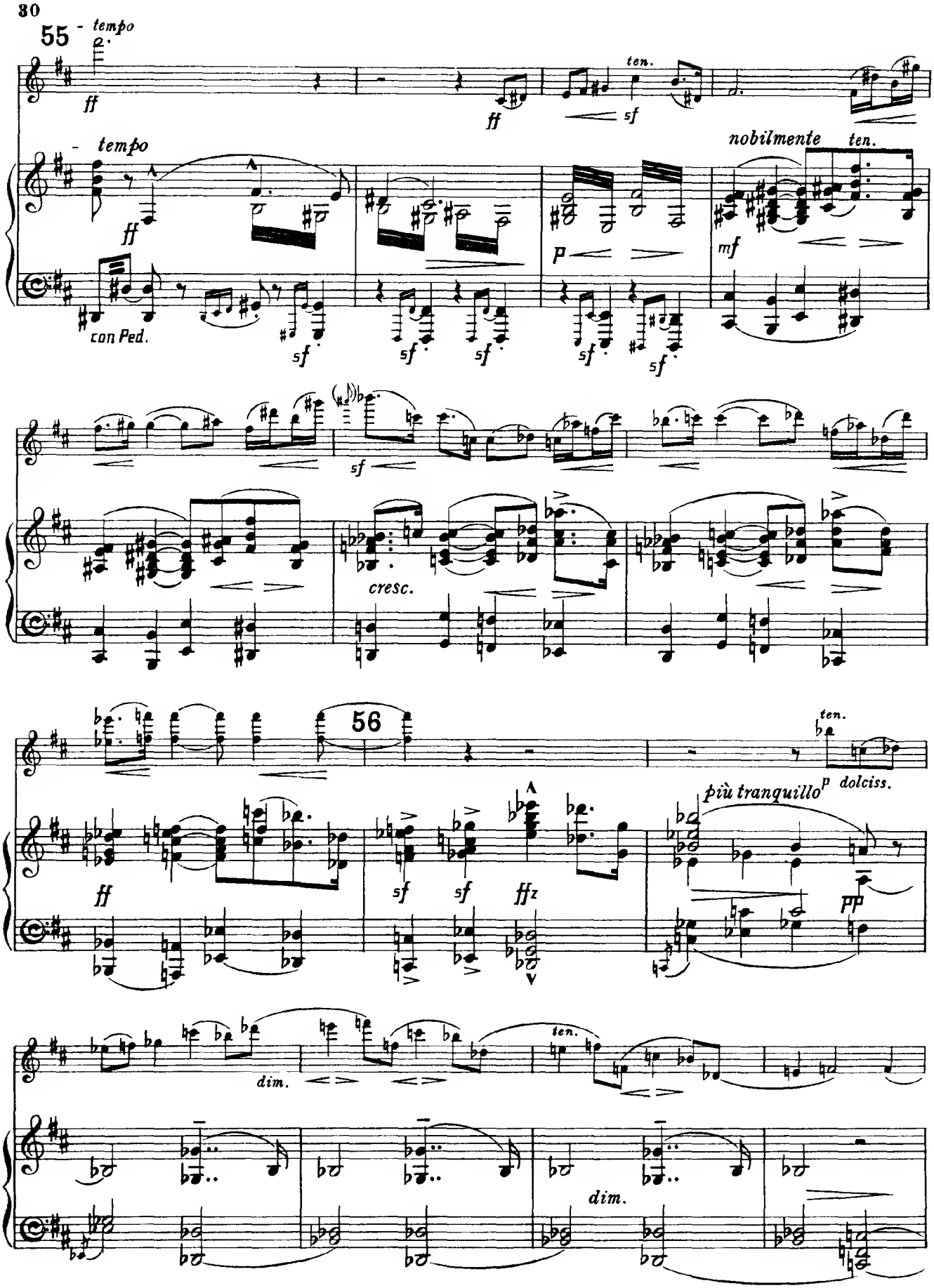
55
tempo
ff
ten.
sf
tempo
nobilmente
ten.
mf
p
con Ped.
sf
cresc.
56
ten.
più tranquillo
p dolciss.
ffz
pp
dim.
ten.
dim.

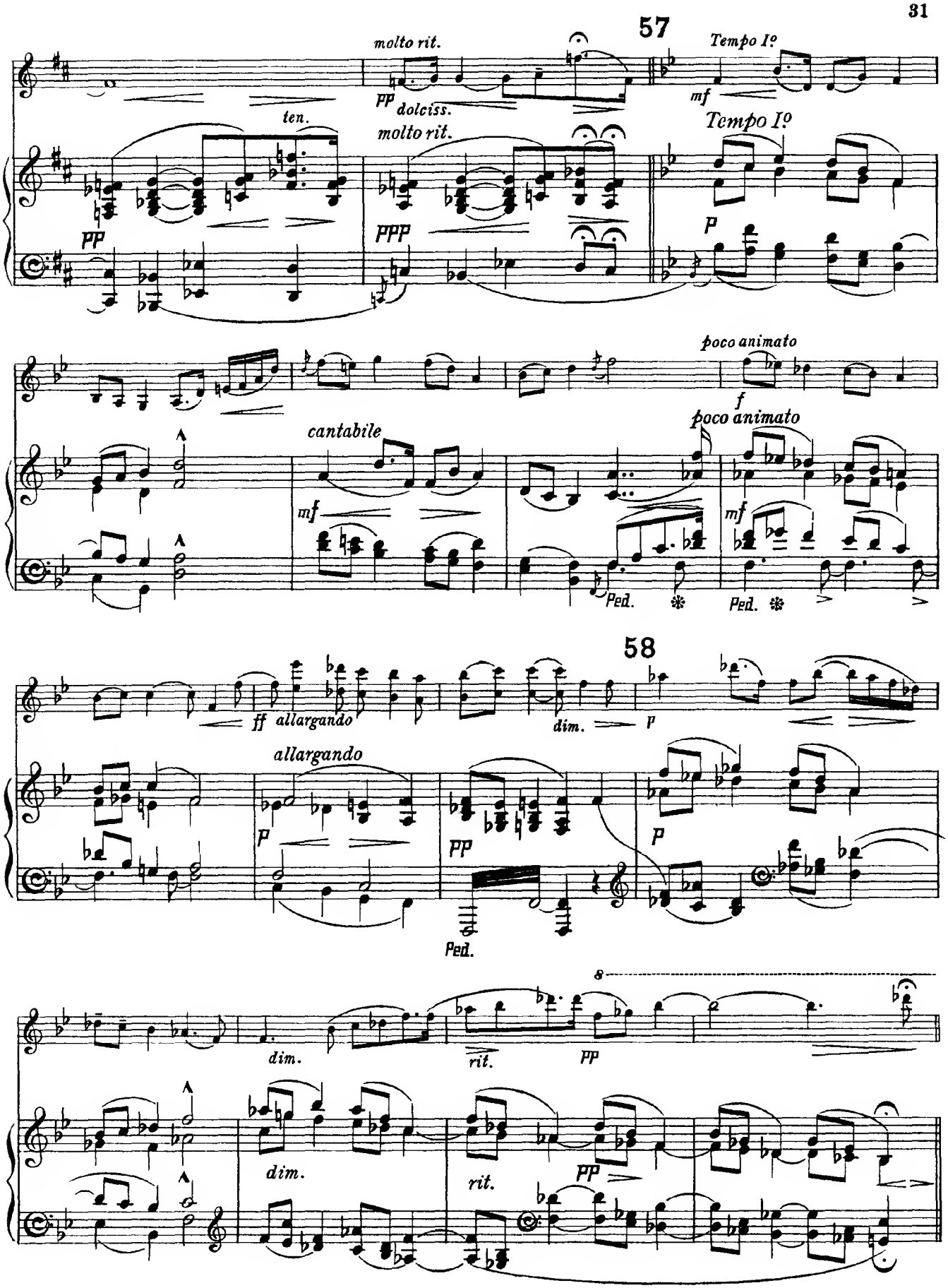
57
molto rit.
pp dolciss.
Tempo I°
mf
ten.
molto rit.
Tempo I°
pp
ppp
p
poco animato
f
cantabile
poco animato
mf
mf
Ped.
Ped.
58
ff allargando
dim.
p
allargando
p
pp
p
Ped.
8
dim.
rit.
pp
dim.
rit.
pp

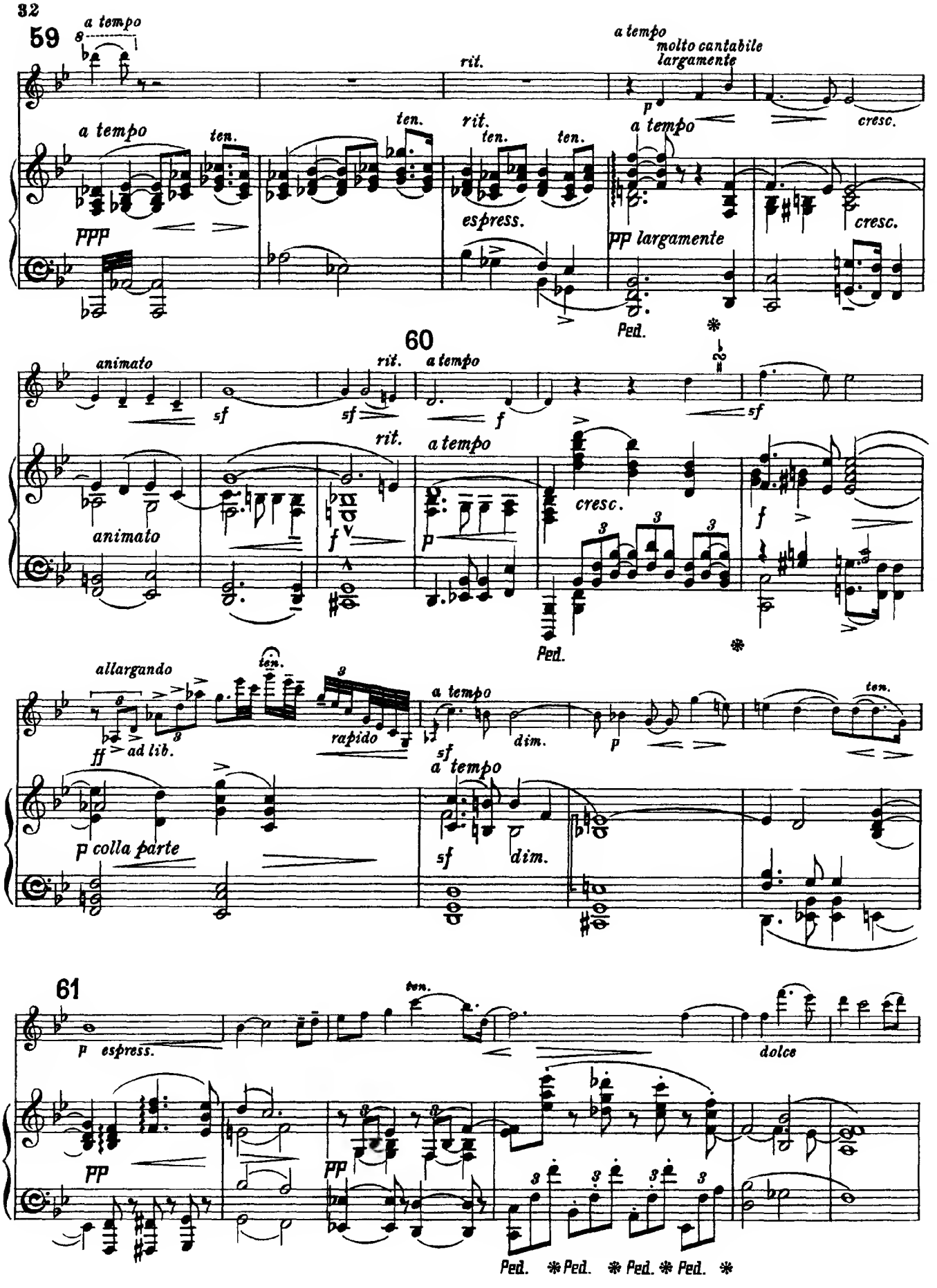
59
a tempo
rit.
a tempo
molto cantabile
largamente
ten.
cresc.
espress.
ppp
pp largamente
Ped.
60
animato
sf
rit.
a tempo
f
cresc.
allargando
ff
ad lib.
rapido
dim.
p
colla parte
61
espress.
dolce
Ped.

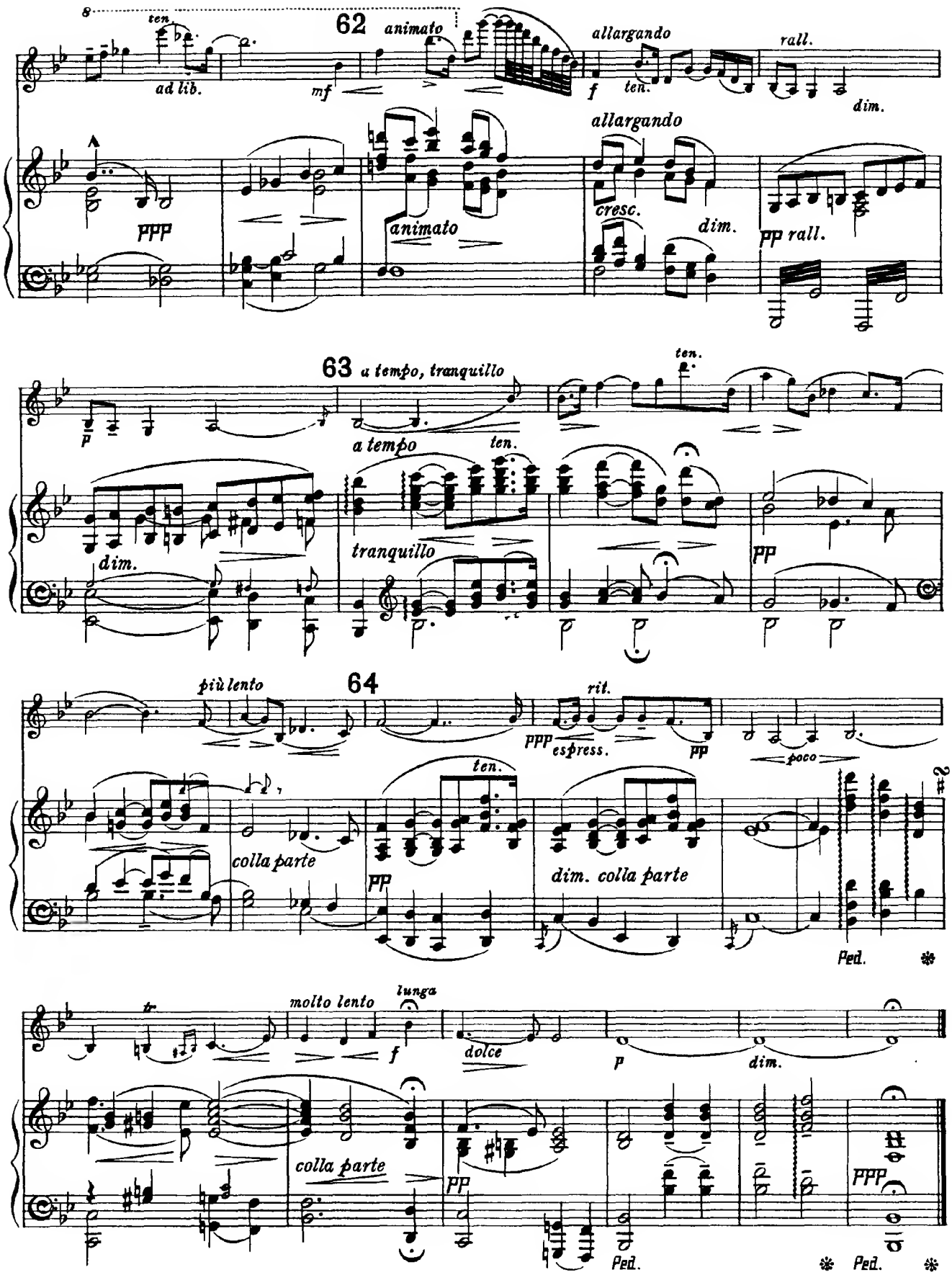
8
ten.
ad lib.
62
animato
mf
allargando
f
ten.
rall.
dim.
ppp
animato
allargando
cresc.
dim.
pp rall.
63 a tempo, tranquillo
p
ten.
a tempo
ten.
dim.
tranquillo
pp
più lento
64
rit.
ppp espress.
pp
poco
ten.
colla parte
pp
dim. colla parte
Ped.
molto lento
lunga
f
dolce
p
dim.
colla parte
pp
ppp
Ped.
Ped.

III.

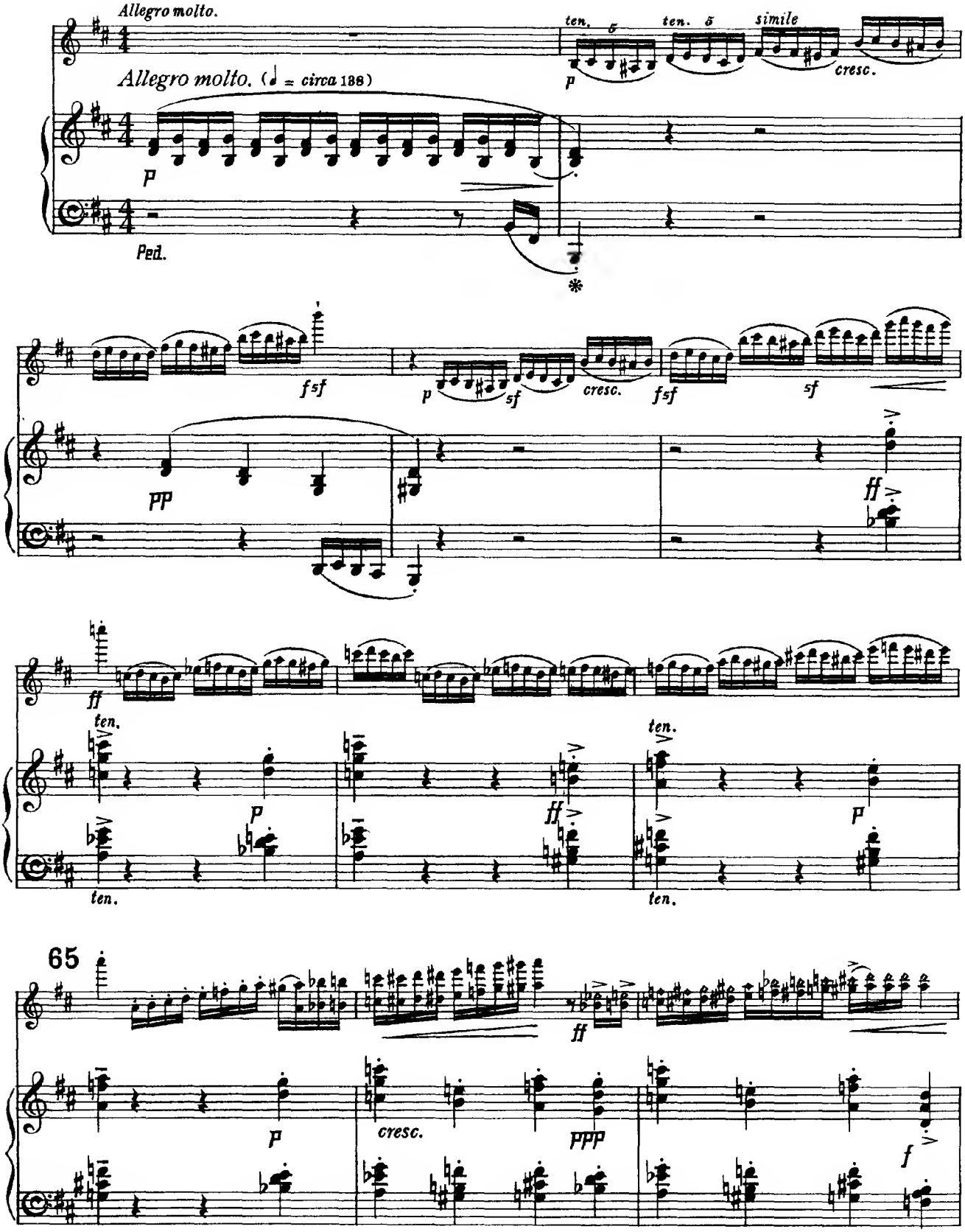
Allegro molto.
Allegro molto. (♩ = circa 138)
ten.
ten.
simile
cresc.
Ped.
fsf
cresc.
ff
ten.
65
cresc.
ppp
f

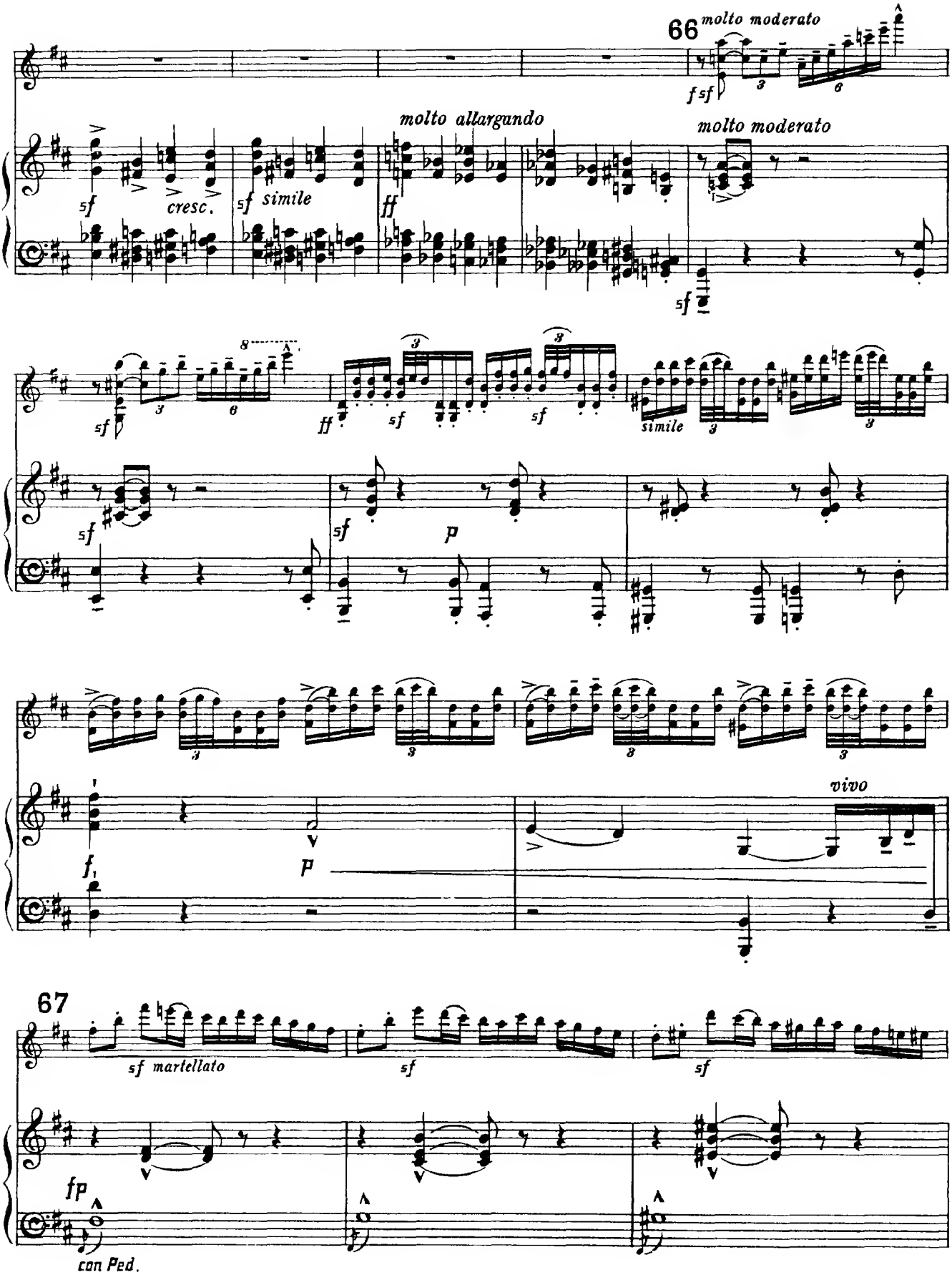
66
molto moderato
molto allargando
molto moderato
cresc.
simile
simile
vivo
67
martellato
con Ped.

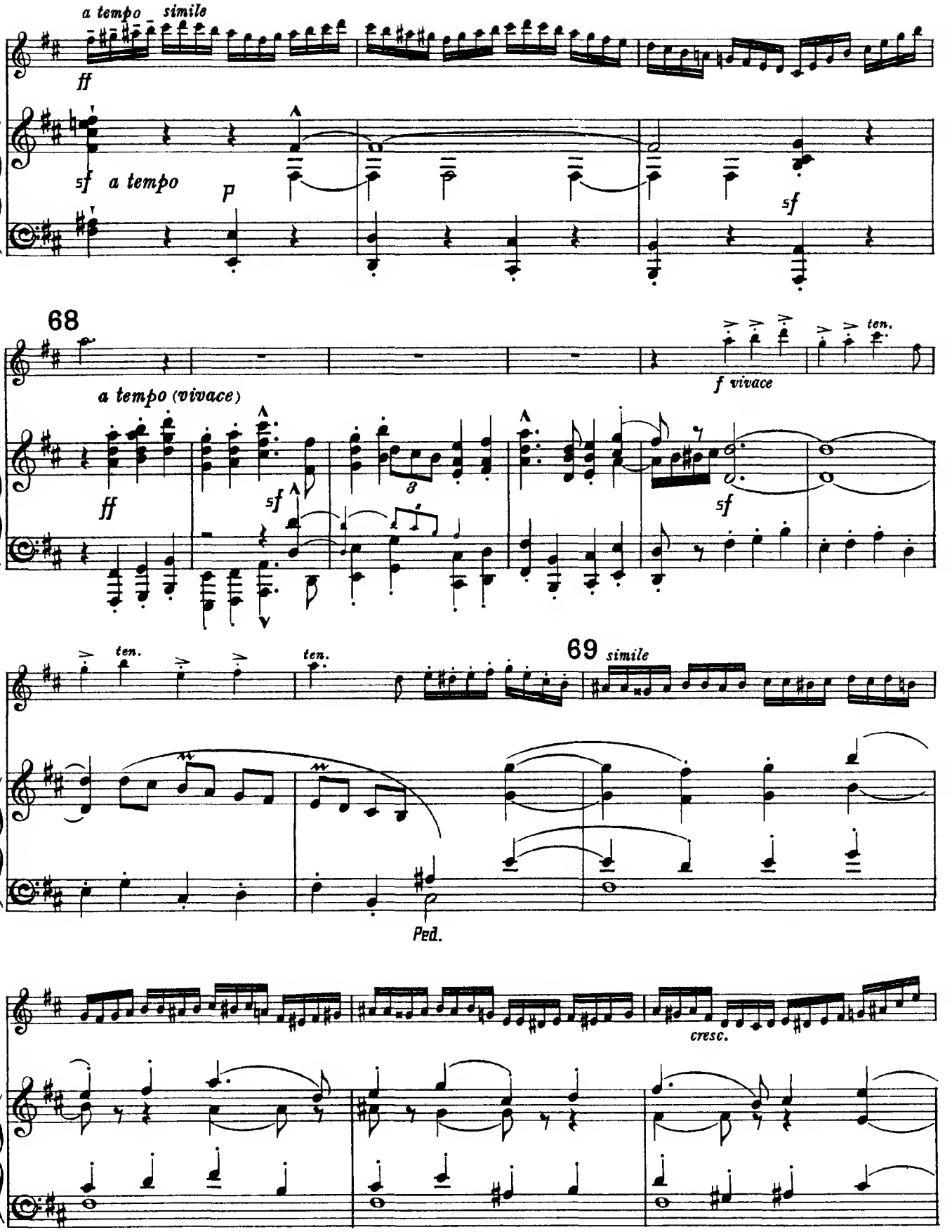
a tempo simile
ff
sf a tempo
p
sf
68
ten.
f vivace
a tempo (vivace)
ff
sf
sf
ten.
ten.
69 simile
Ped.
cresc.

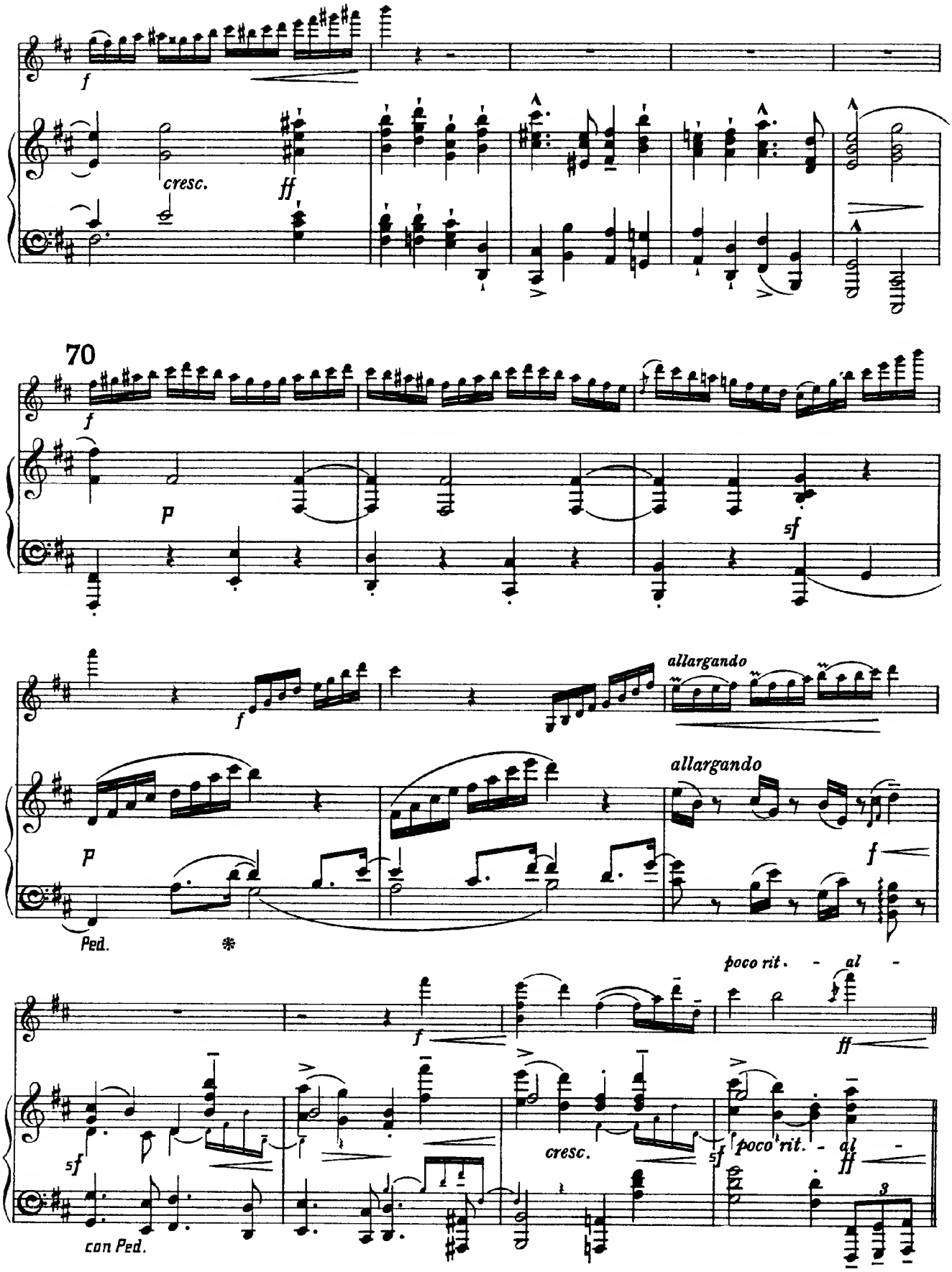
f
cresc.
ff
70
f
p
sf
f
allargando
allargando
p
Ped.
*
poco rit. - al -
f
ff
sf
cresc.
sf
poco rit. - al -
ff
3
con Ped.

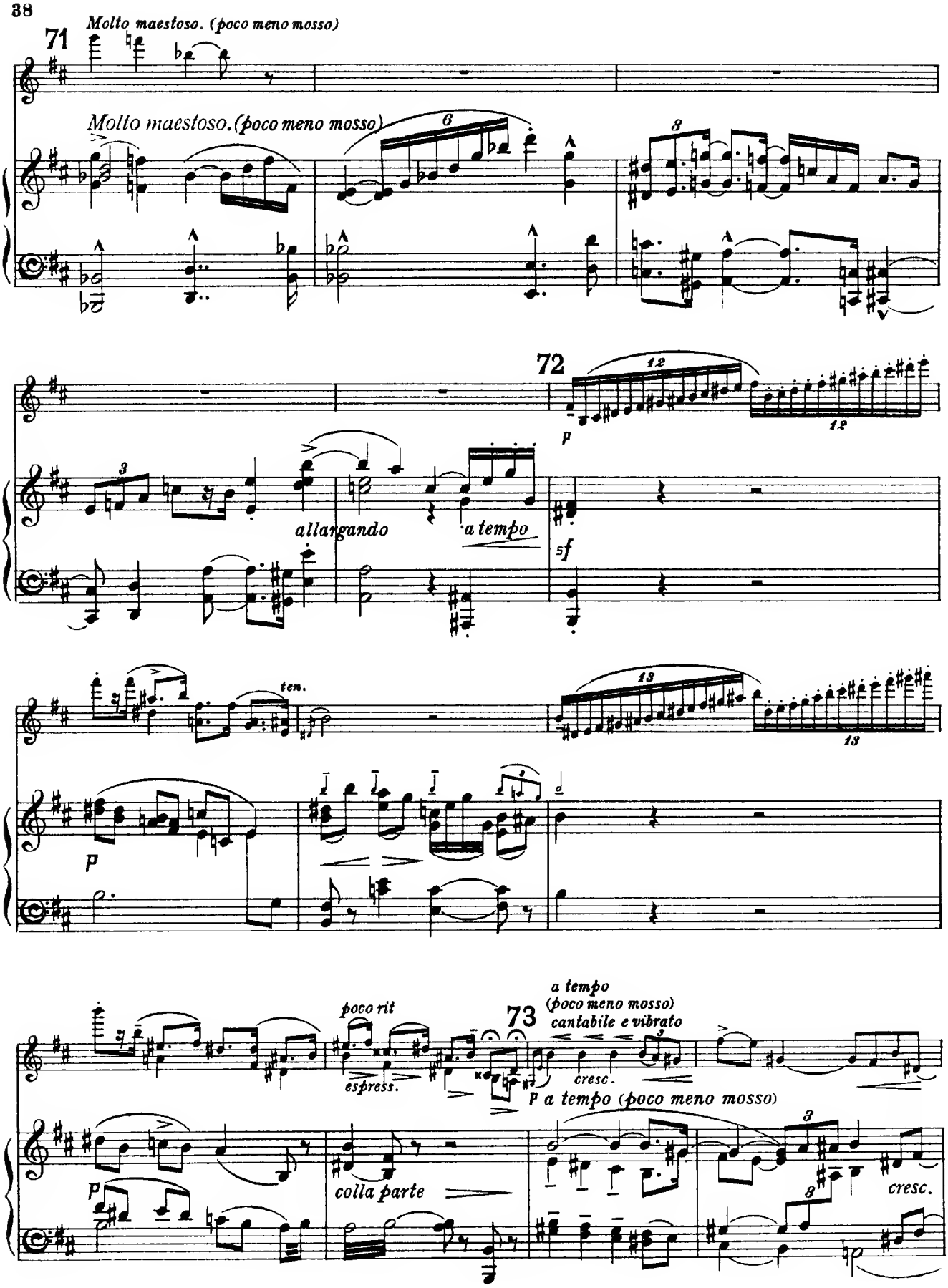
71
Molto maestoso. (poco meno mosso)
Molto maestoso. (poco meno mosso)
72
allargando
a tempo
ten.
poco rit
espress.
73
a tempo
(poco meno mosso)
cantabile e vibrato
cresc.
a tempo (poco meno mosso)
colla parte
cresc.

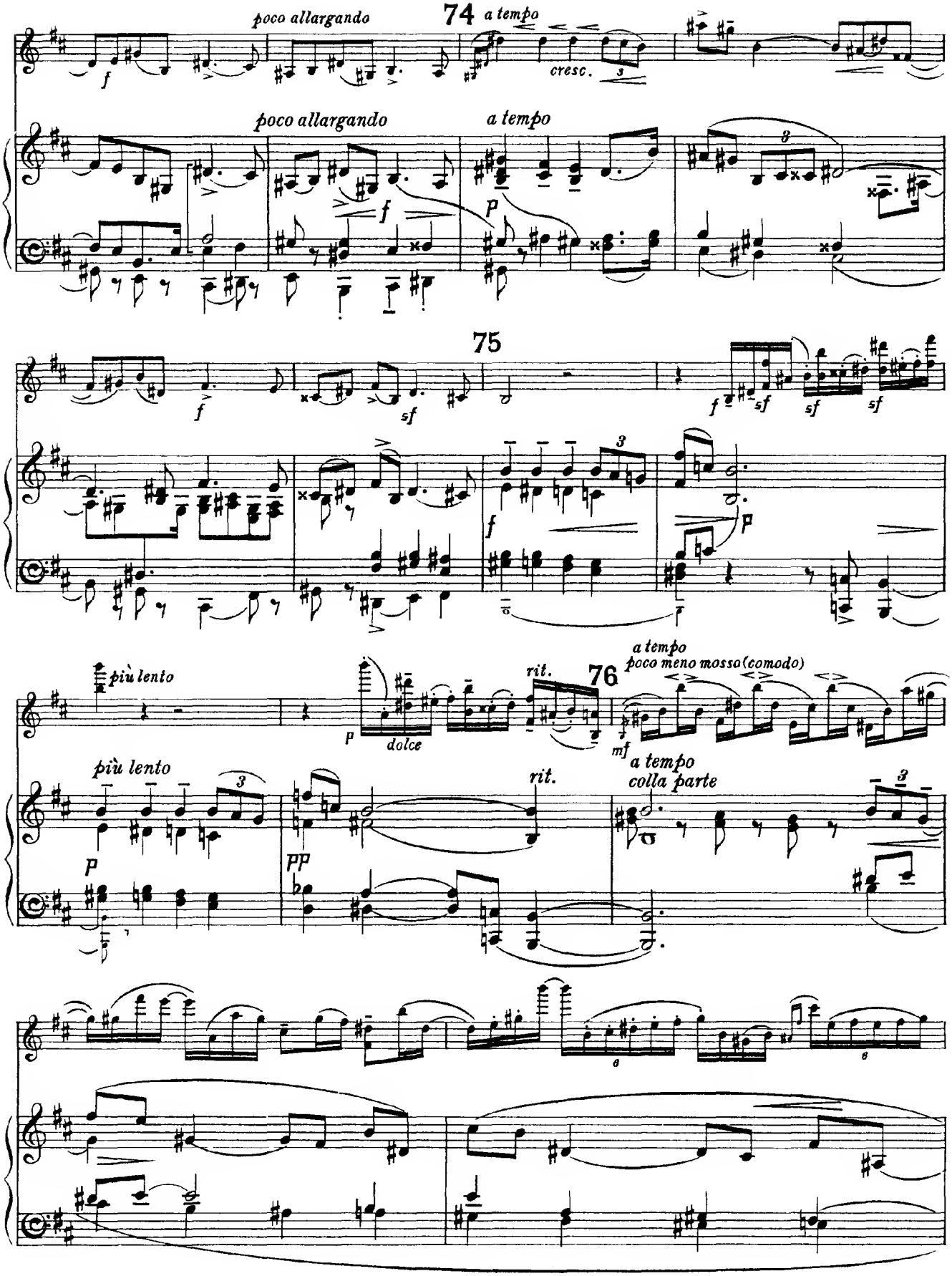
poco allargando
74
a tempo
cresc.
poco allargando
a tempo
75
più lento
rit.
76
a tempo
poco meno mosso (comodo)
più lento
rit.
a tempo
colla parte

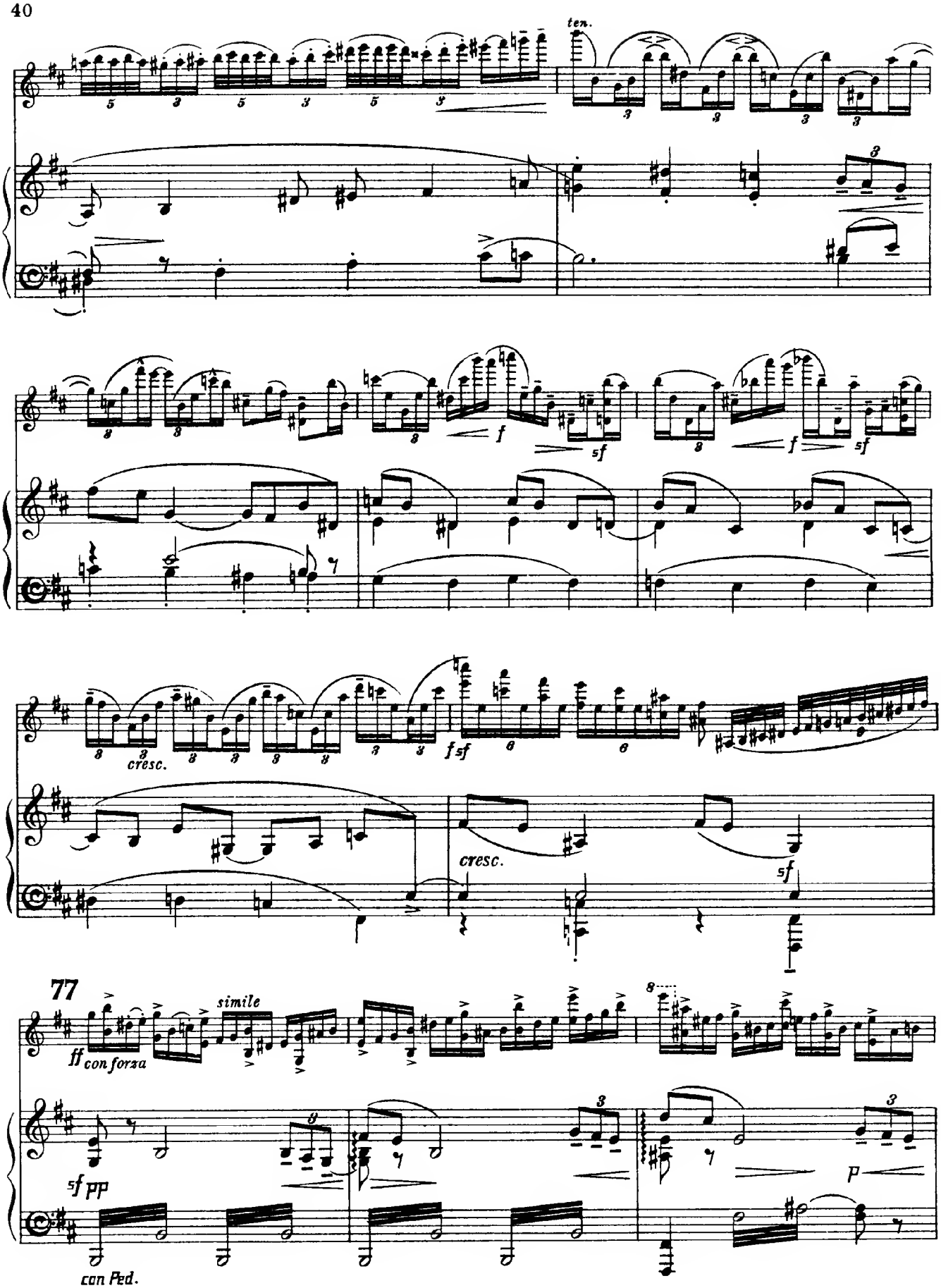
ten.
cresc.
cresc.
77
simile
ff con forza
sf pp
p
con Ped.

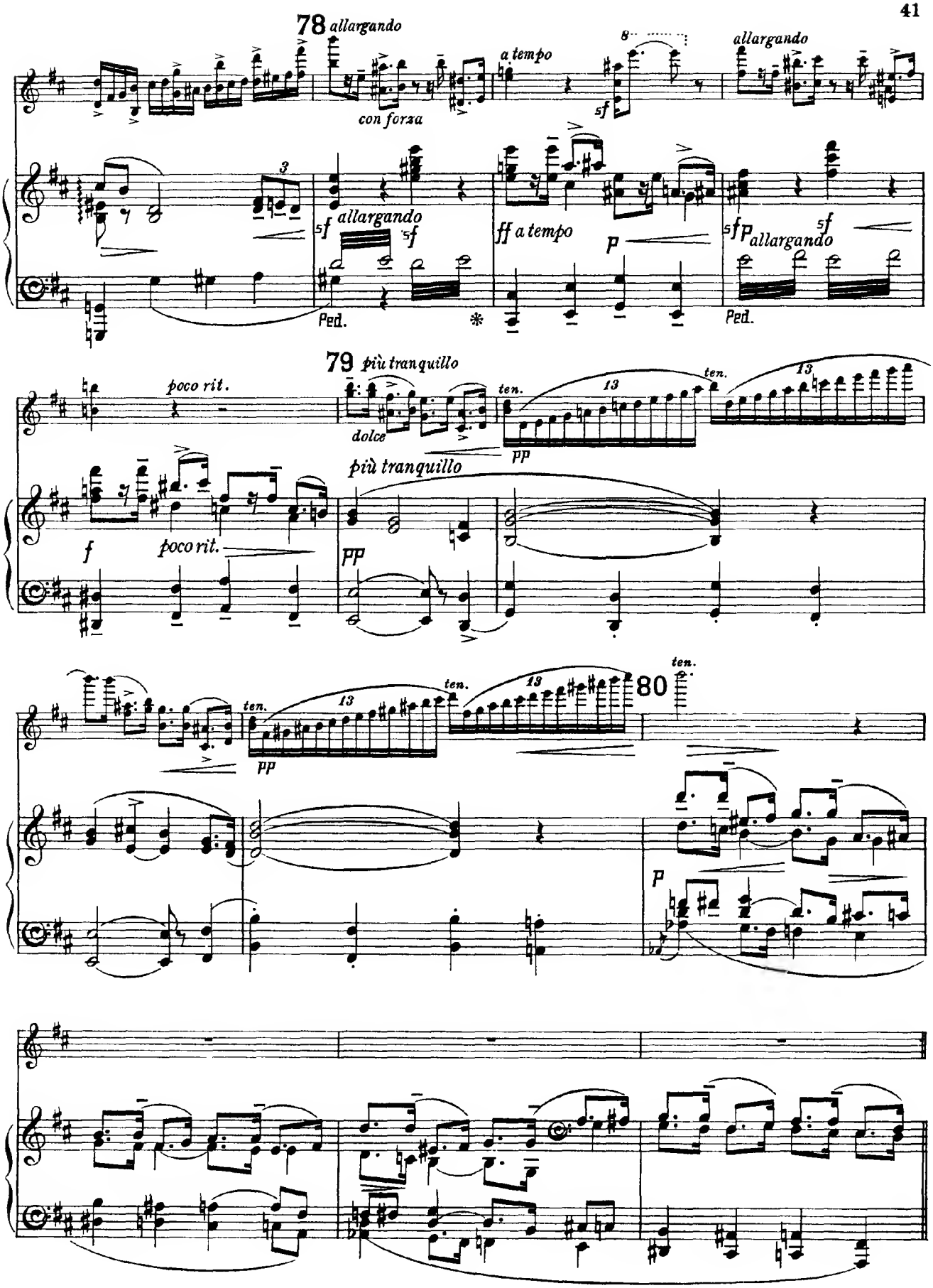
78 allargando
con forza
a tempo
allargando
allargando
ff a tempo
allargando
Ped.
Ped.
79 più tranquillo
poco rit.
dolce
più tranquillo
poco rit.
ten.
80
ten.

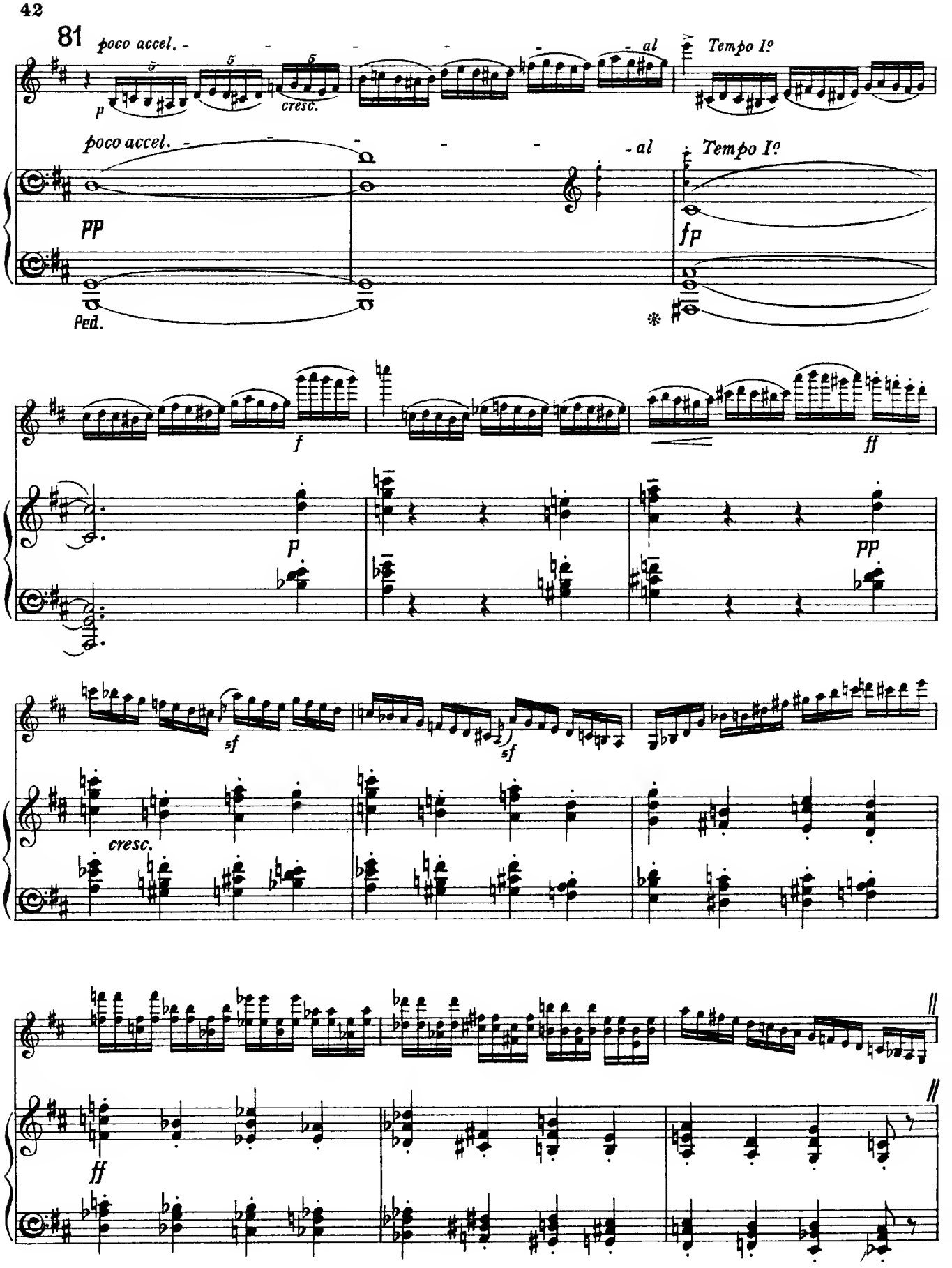
81
poco accel.
al
Tempo I°
p
cresc.
poco accel.
al
Tempo I°
pp
fp
Ped.
f
ff
p
pp
sf
sf
cresc.
ff

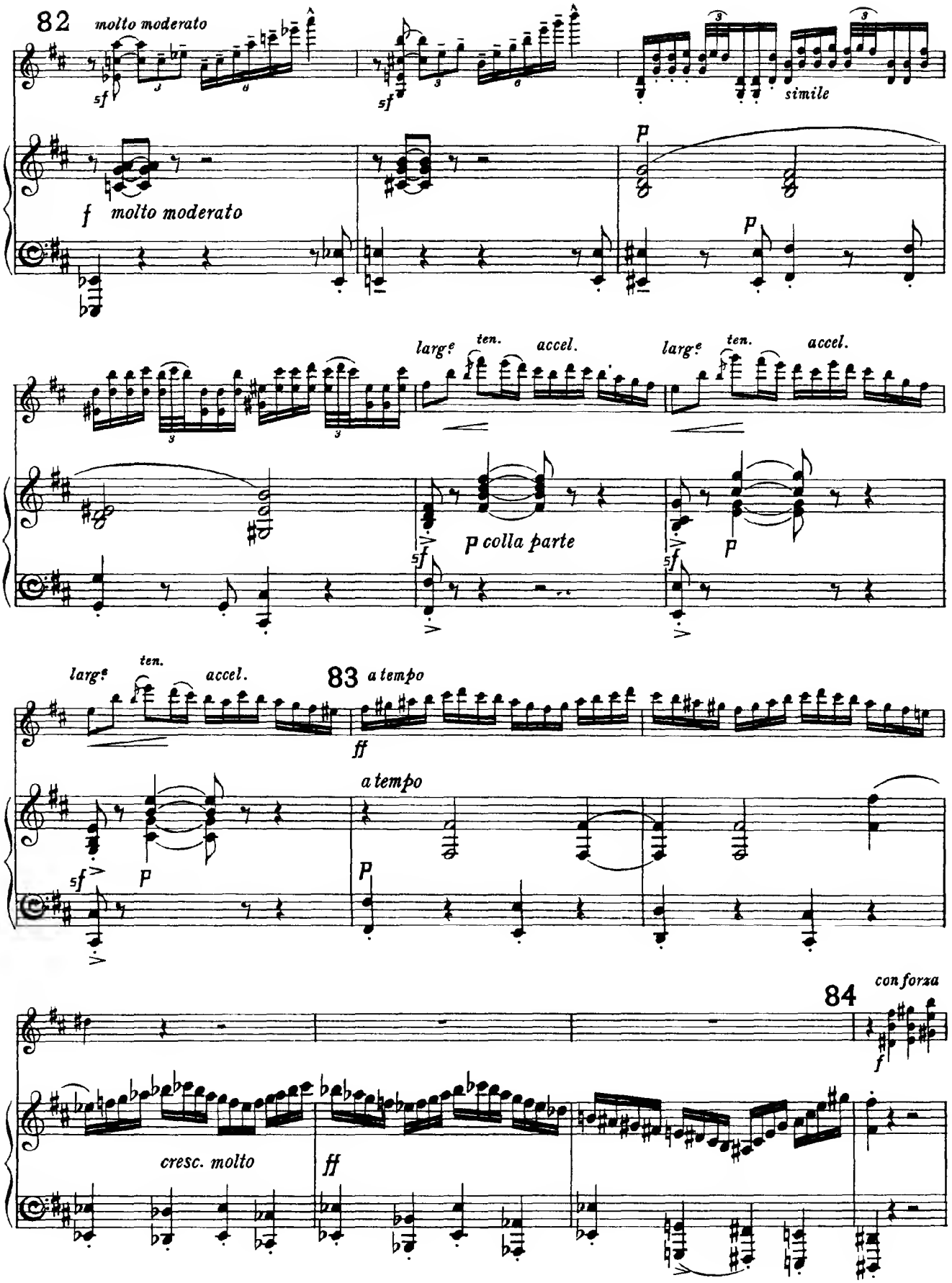
82
molto moderato
sf
simile
f molto moderato
p
largo
ten.
accel.
p colla parte
83
a tempo
ff
84
con forza
cresc. molto

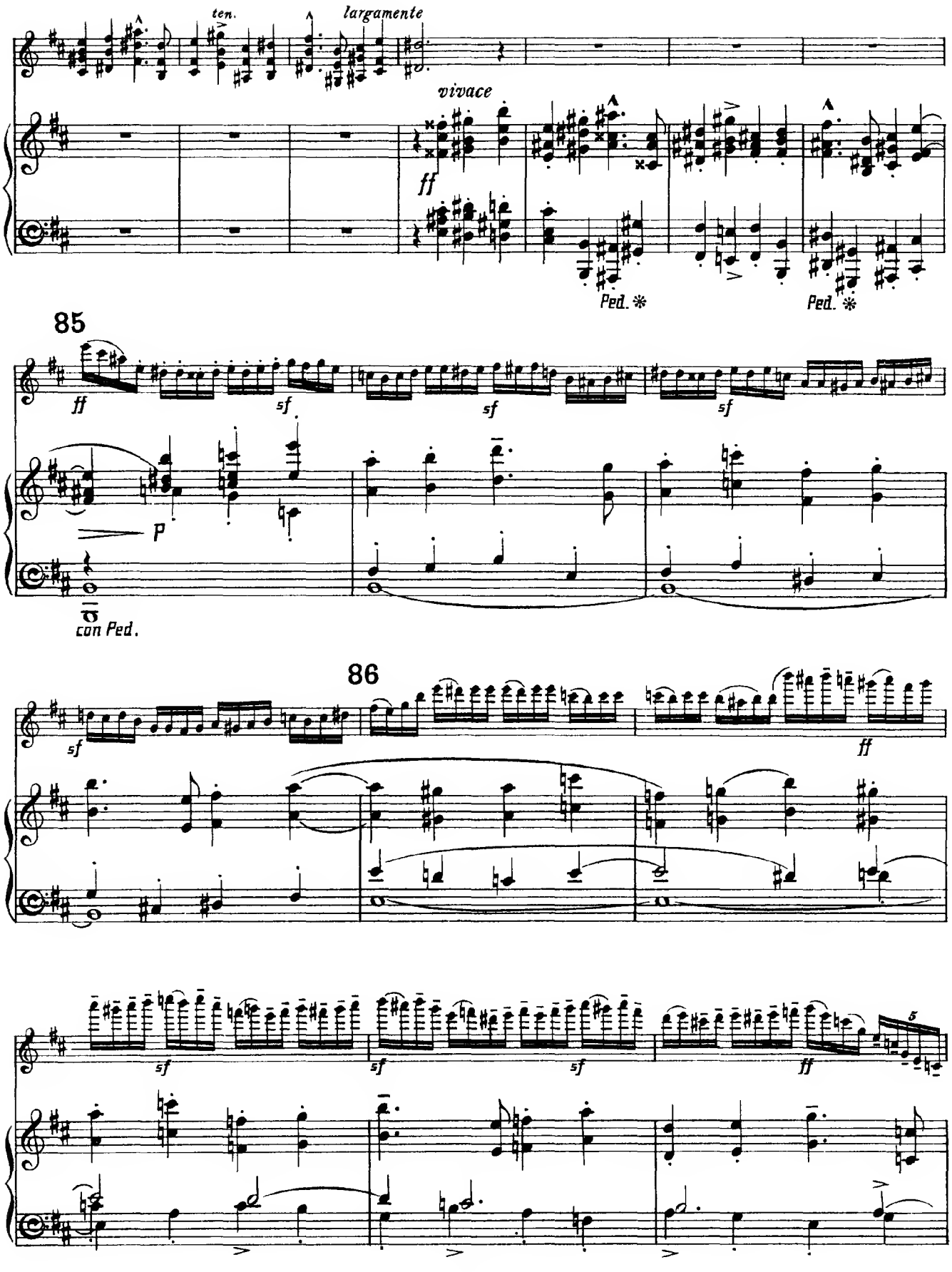
ten.
largamente
vivace
ff
Ped. *
Ped. *
85
ff
sf
sf
sf
p
con Ped.
86
sf
ff
sf
sf
sf
ff
5

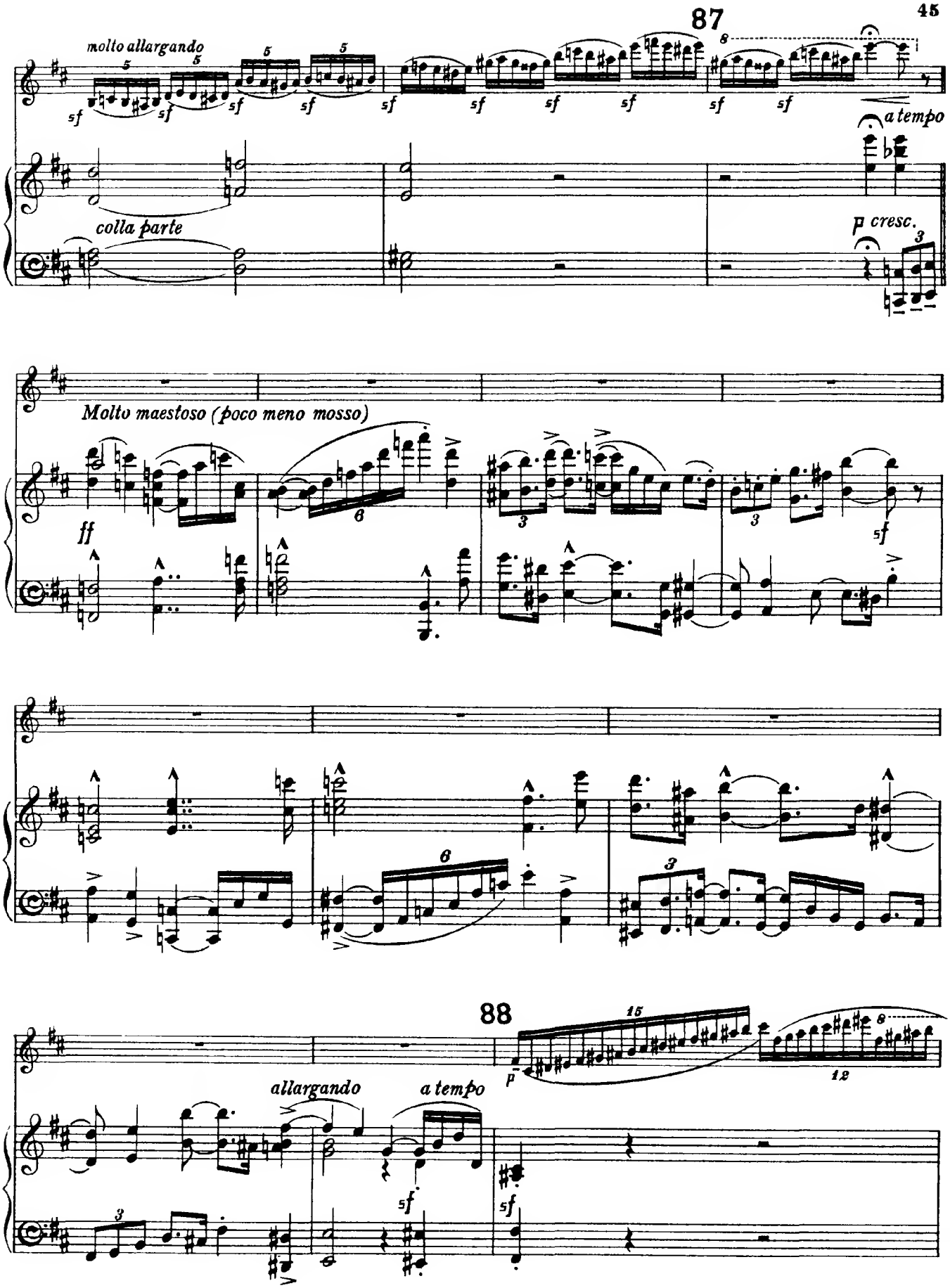
87
molto allargando
colla parte
a tempo
p cresc.
Molto maestoso (poco meno mosso)
ff
88
allargando
a tempo

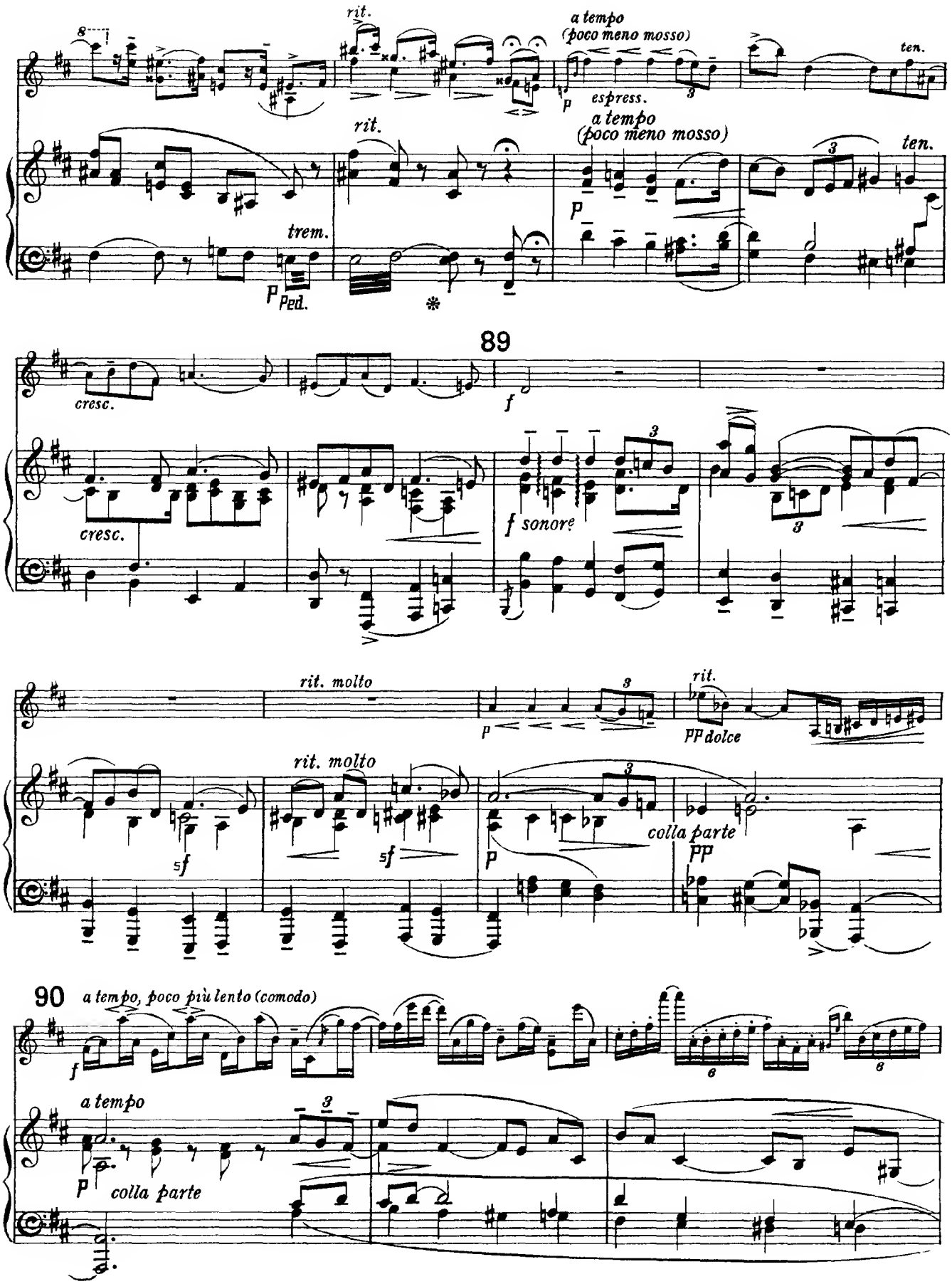
rit.
a tempo
(poco meno mosso)
ten.
espress.
trem.
Ped.
89
cresc.
f
f sonore
rit. molto
pp dolce
colla parte
90
a tempo, poco più lento (comodo)
a tempo
colla parte

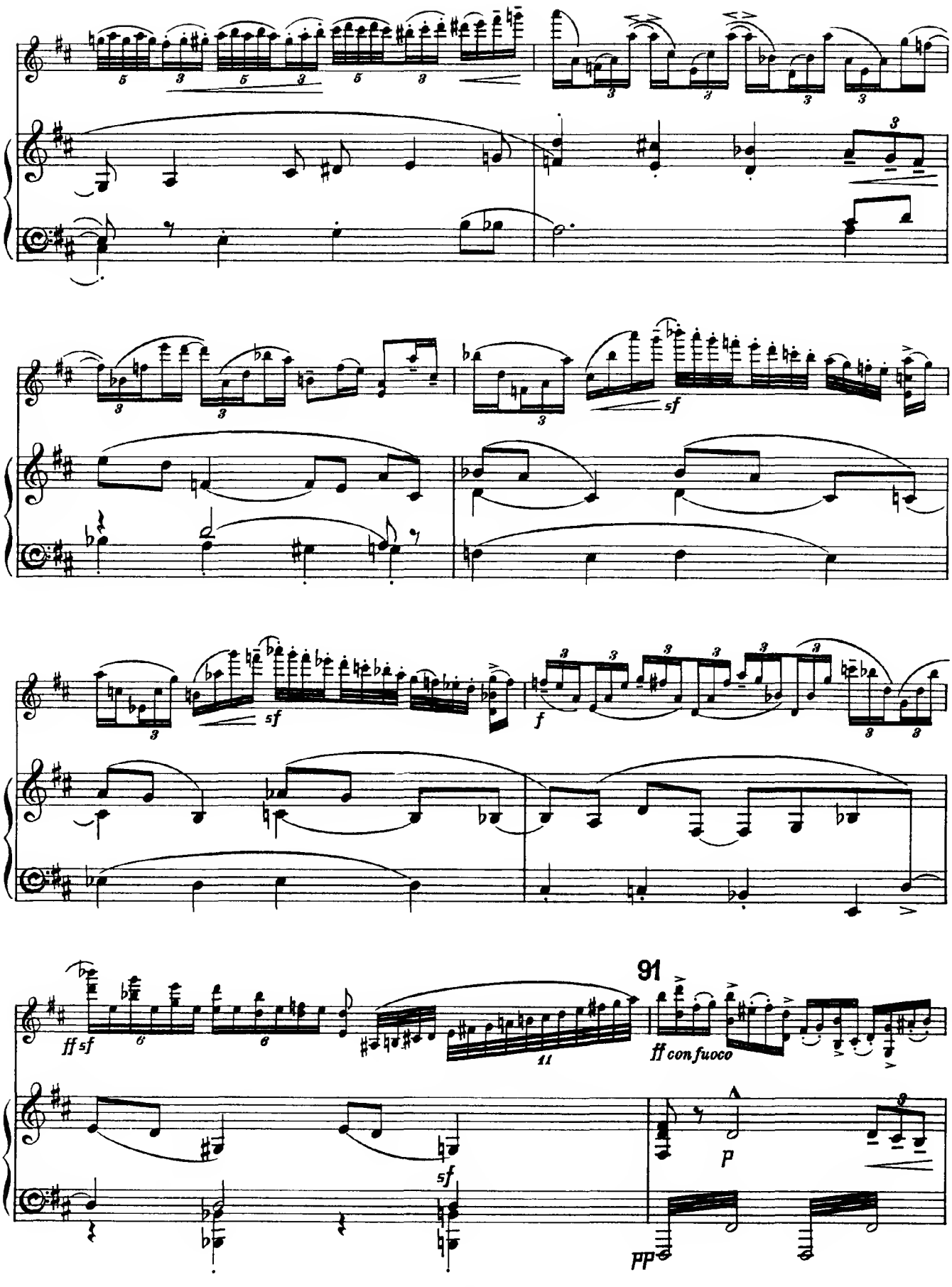
sf
sf
f
91
ff sf
ff con fuoco
sf
p
pp

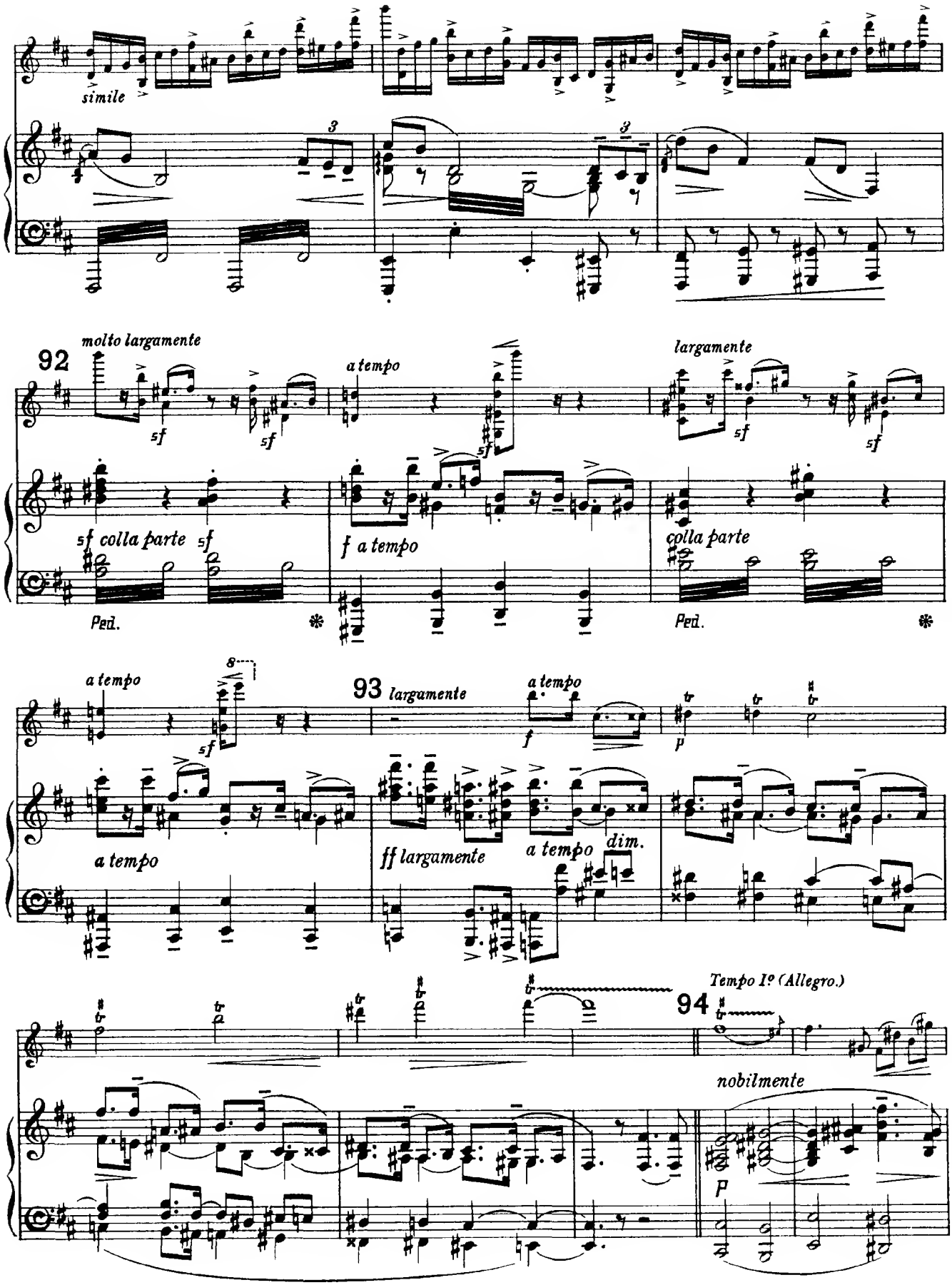
simile
92
molto largamente
sf colla parte
a tempo
f a tempo
largamente
colla parte
Ped.
93
a tempo
largamente
ff largamente
dim.
94
Tempo Iº (Allegro.)
nobilmente
p

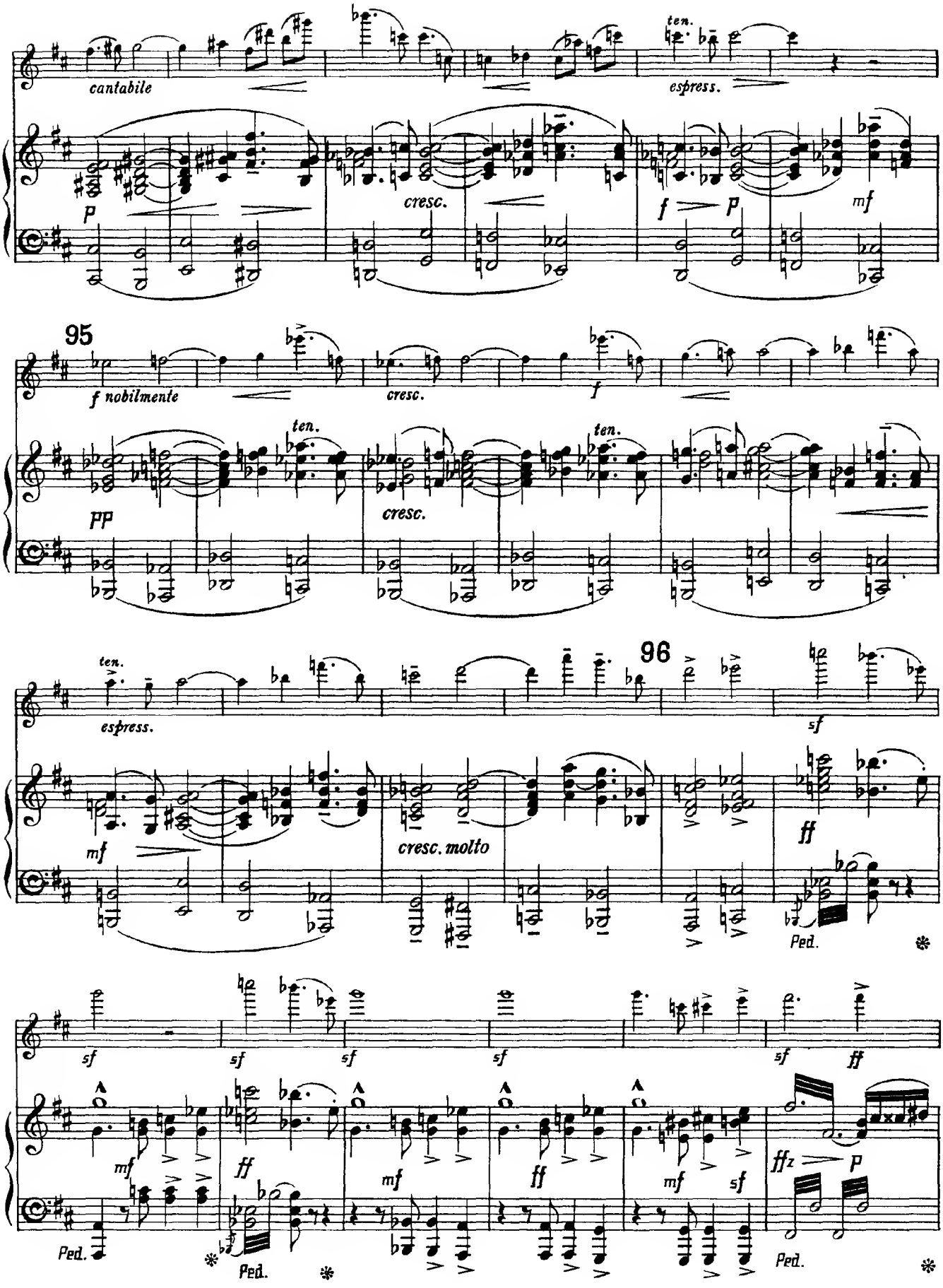
cantabile
ten.
espress.
cresc.
f
p
mf
95
f nobilmente
cresc.
f
ten.
pp
cresc.
ten.
96
ten.
espress.
sf
mf
cresc. molto
ff
Ped.
sf
sf
sf
sf
sf
ff
mf
ff
mf
ff
mf
sf
ffz
p
Ped.
Ped.
Ped.

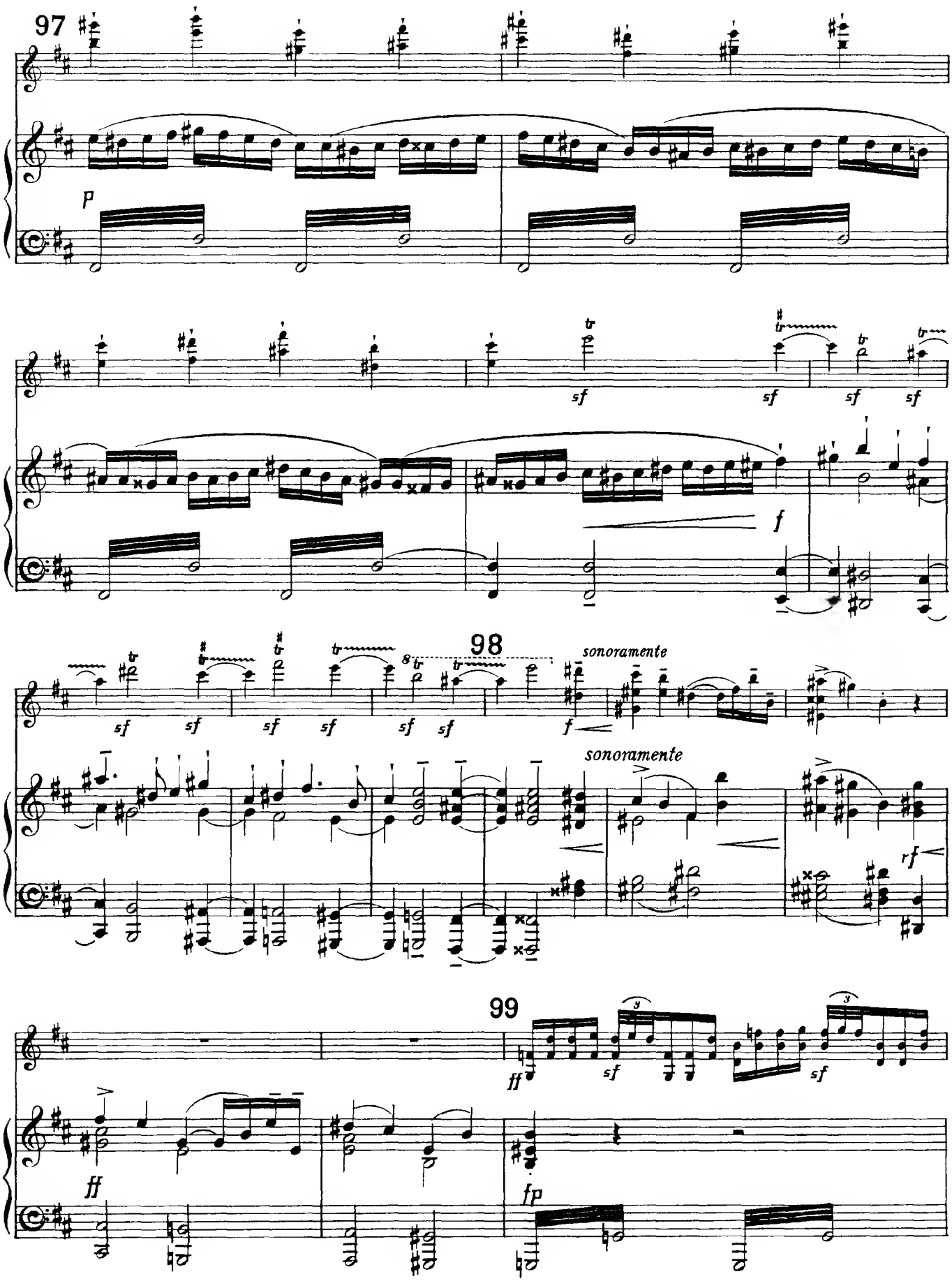
97
p
sf
sf
sf
sf
f
98
sonoramente
sf
f
sonoramente
rf
99
ff
sf
sf
ff
fp

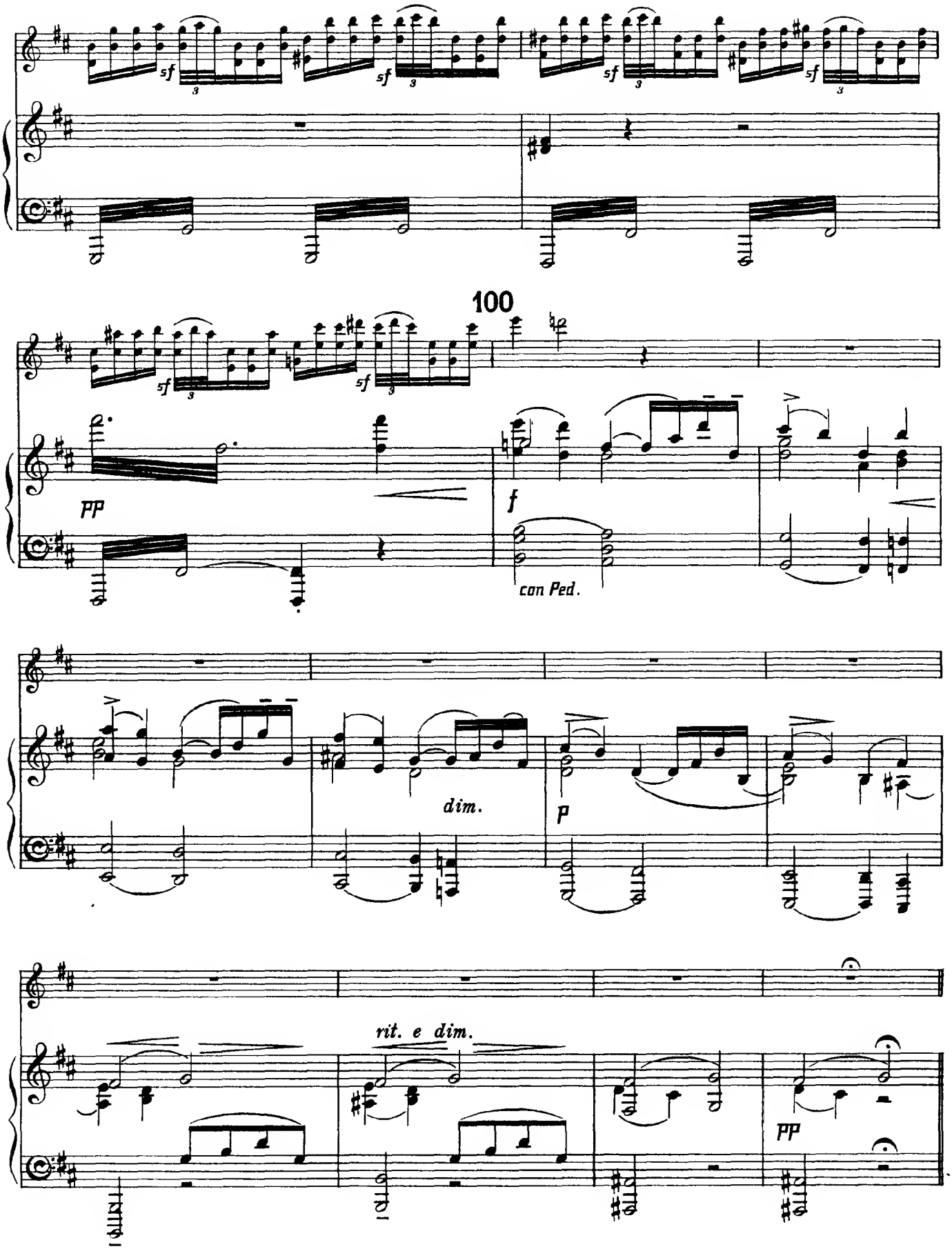
100
sf
pp
f
con Ped.
dim.
p
rit. e dim.
pp

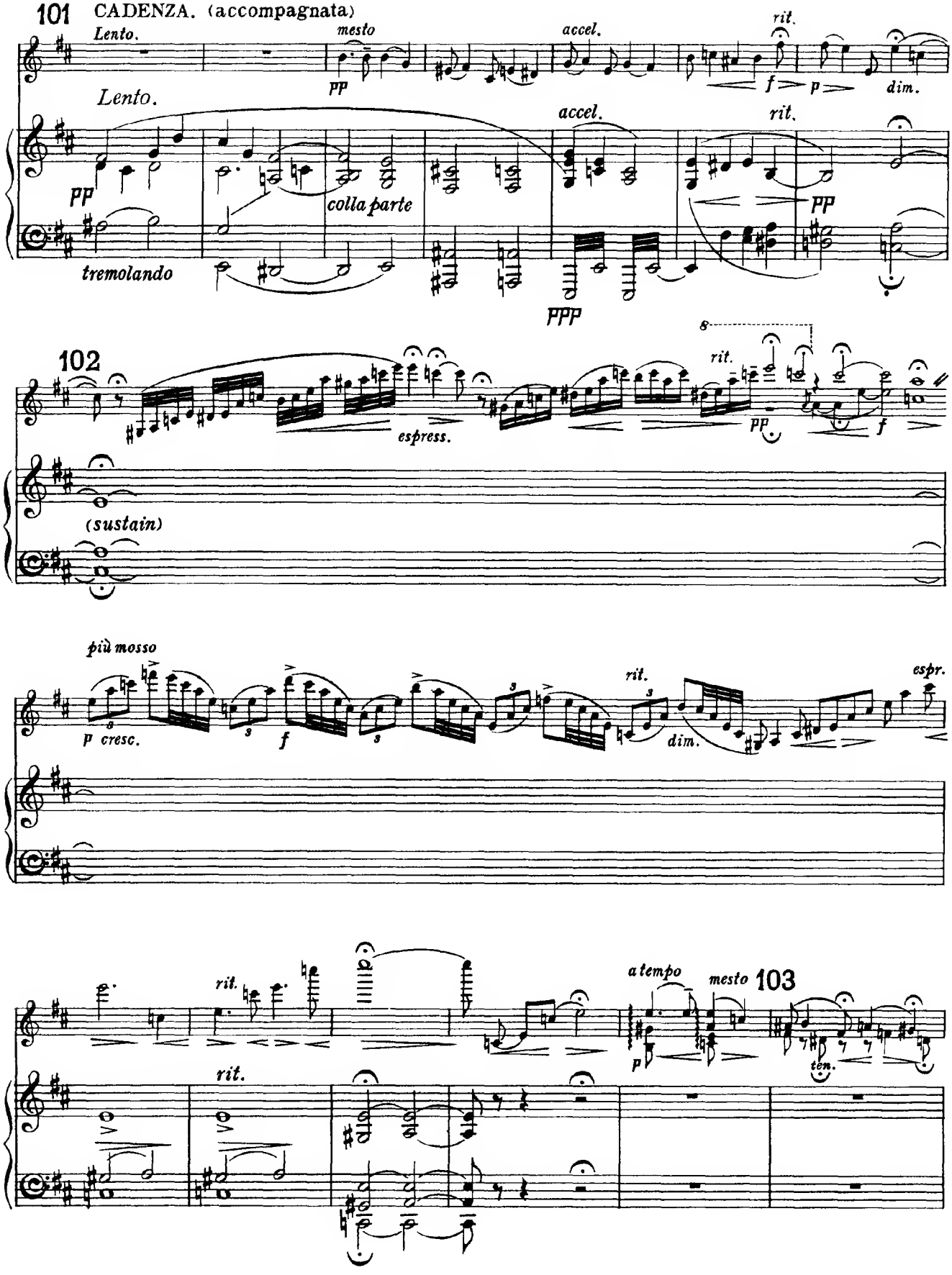
101
CADENZA. (accompagnata)
Lento.
mesto
accel.
rit.
Lento.
colla parte
tremolando
102
espress.
(sustain)
più mosso
p cresc.
dim.
espr.
a tempo
mesto
103
ten.

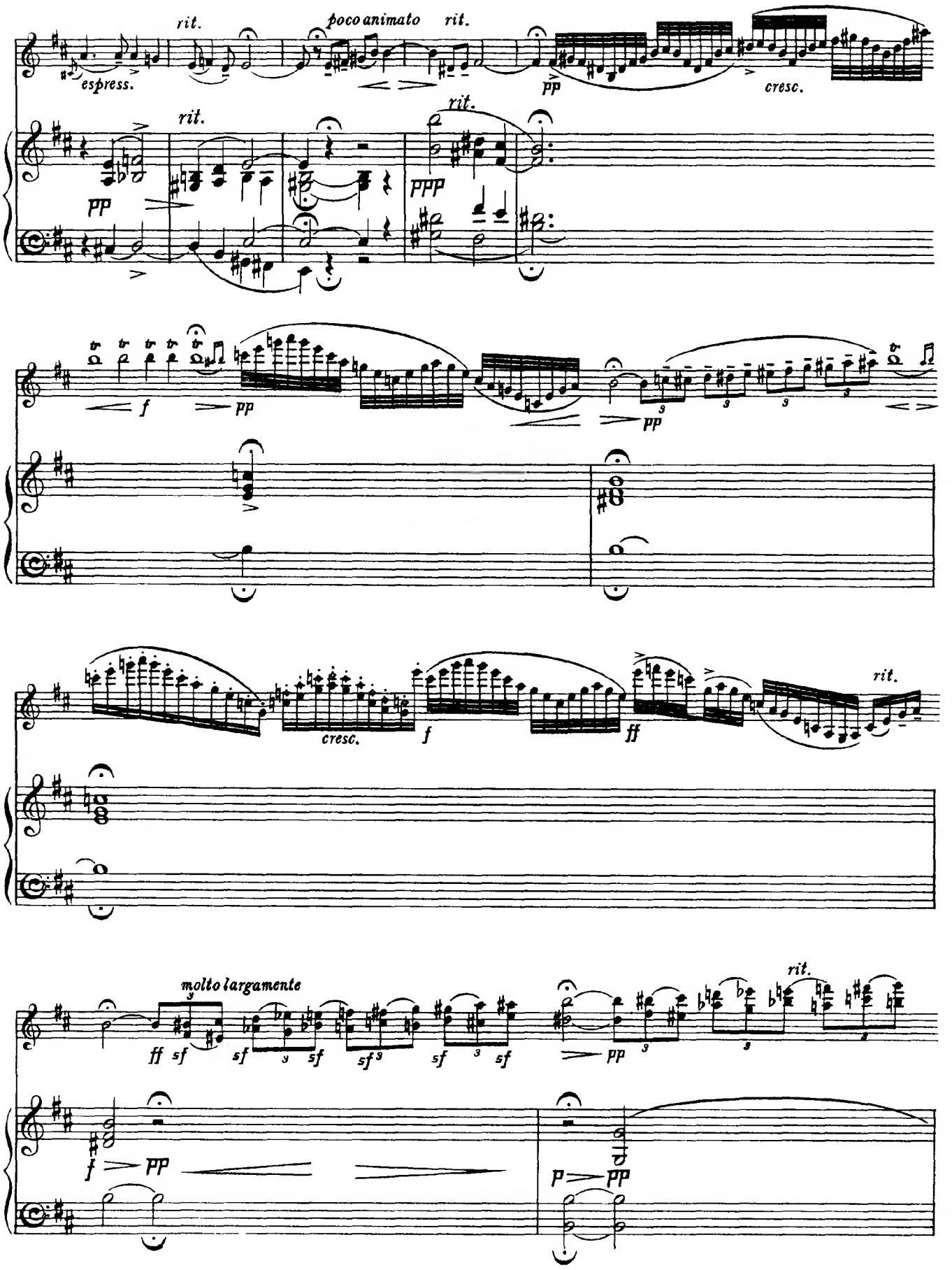
rit.
poco animato
rit.
espress.
pp
cresc.
rit.
rit.
ppp
f
pp
pp
cresc.
f
ff
rit.
molto largamente
ff sf
sf
sf
sf
sf
sf
pp
rit.
f
pp
p
pp

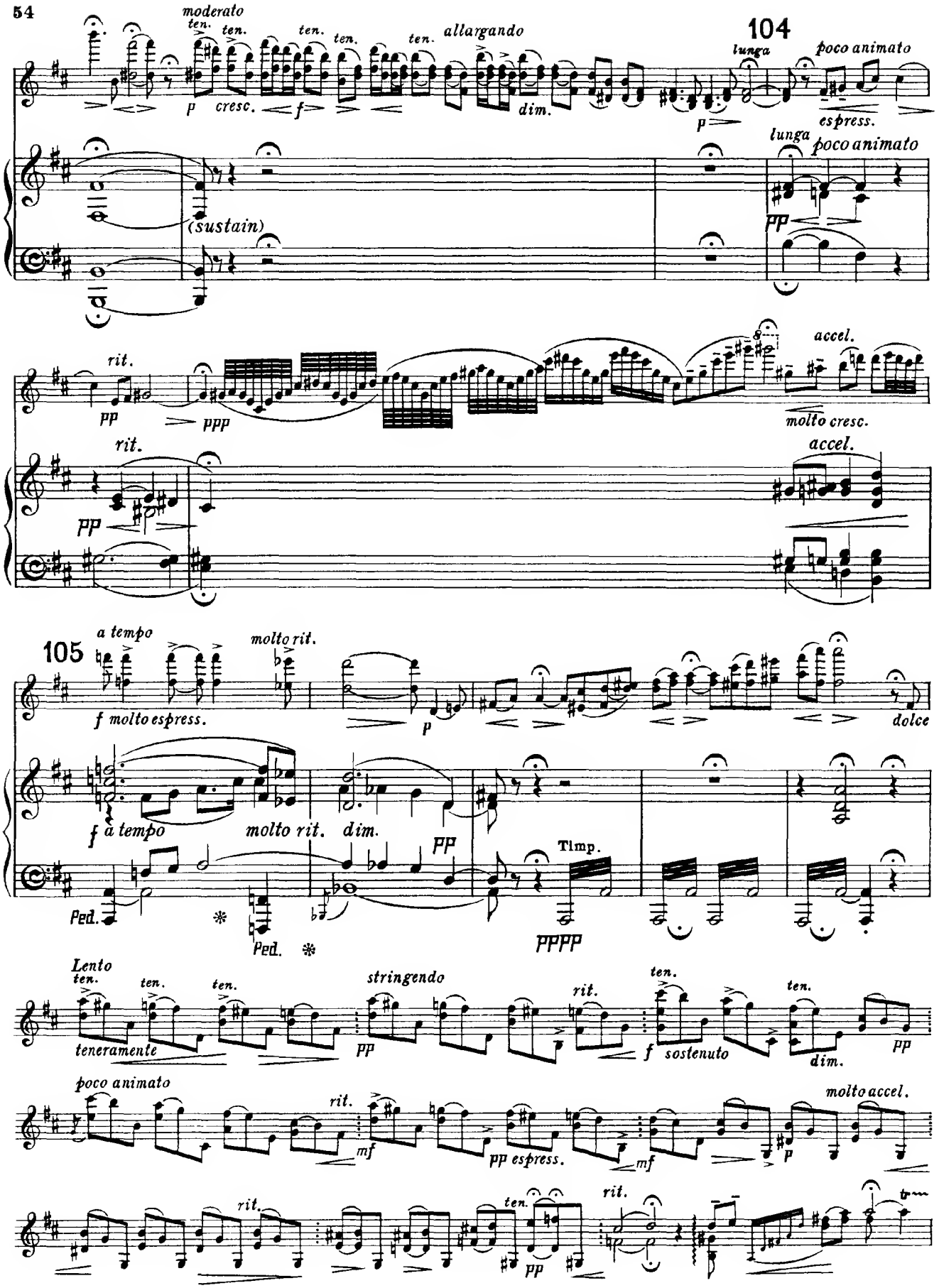
moderato
ten.
ten.
ten.
ten.
ten.
allargando
104
lunga
poco animato
p
cresc.
f
dim.
p
espress.
lunga
poco animato
(sustain)
pp
rit.
pp
ppp
accel.
molto cresc.
rit.
pp
accel.
105
a tempo
molto rit.
f molto espress.
p
dolce
f
a tempo
molto rit.
dim.
pp
Timp.
Ped.
Ped.
pppp
Lento
ten.
ten.
ten.
stringendo
teneramente
pp
rit.
ten.
f
sostenuto
ten.
dim.
pp
poco animato
rit.
mf
pp espress.
mf
molto accel.
p
rit.
ten.
pp
rit.
tr

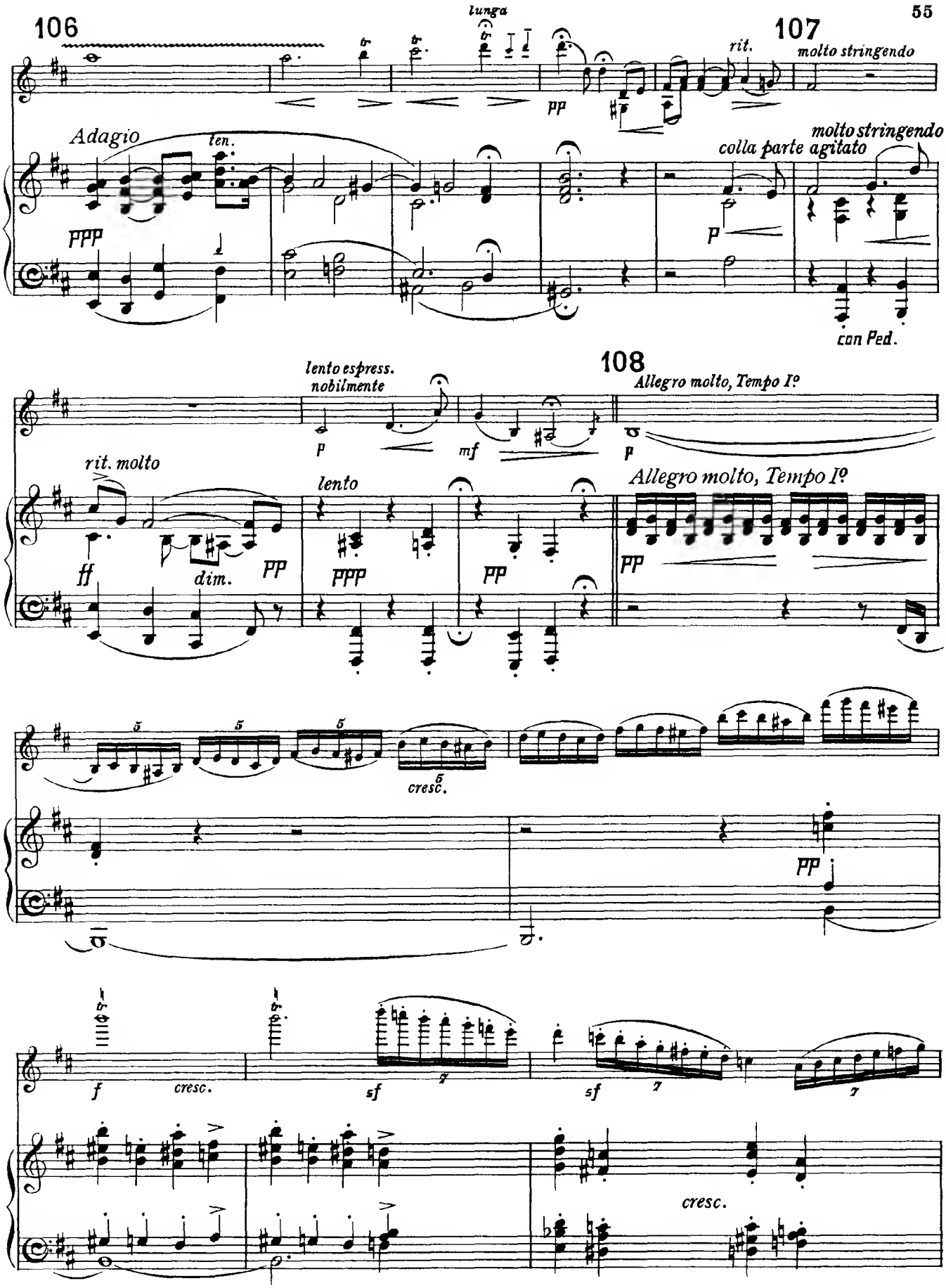
106
lunga
107
molto stringendo
rit.
pp
Adagio
ten.
molto stringendo
colla parte agitato
ppp
p
con Ped.
108
lento espress.
nobilmente
Allegro molto, Tempo I°
p
mf
p
rit. molto
lento
Allegro molto, Tempo I°
ff
dim.
pp
ppp
pp
pp
cresc.
pp
f
cresc.
sf
sf
cresc.

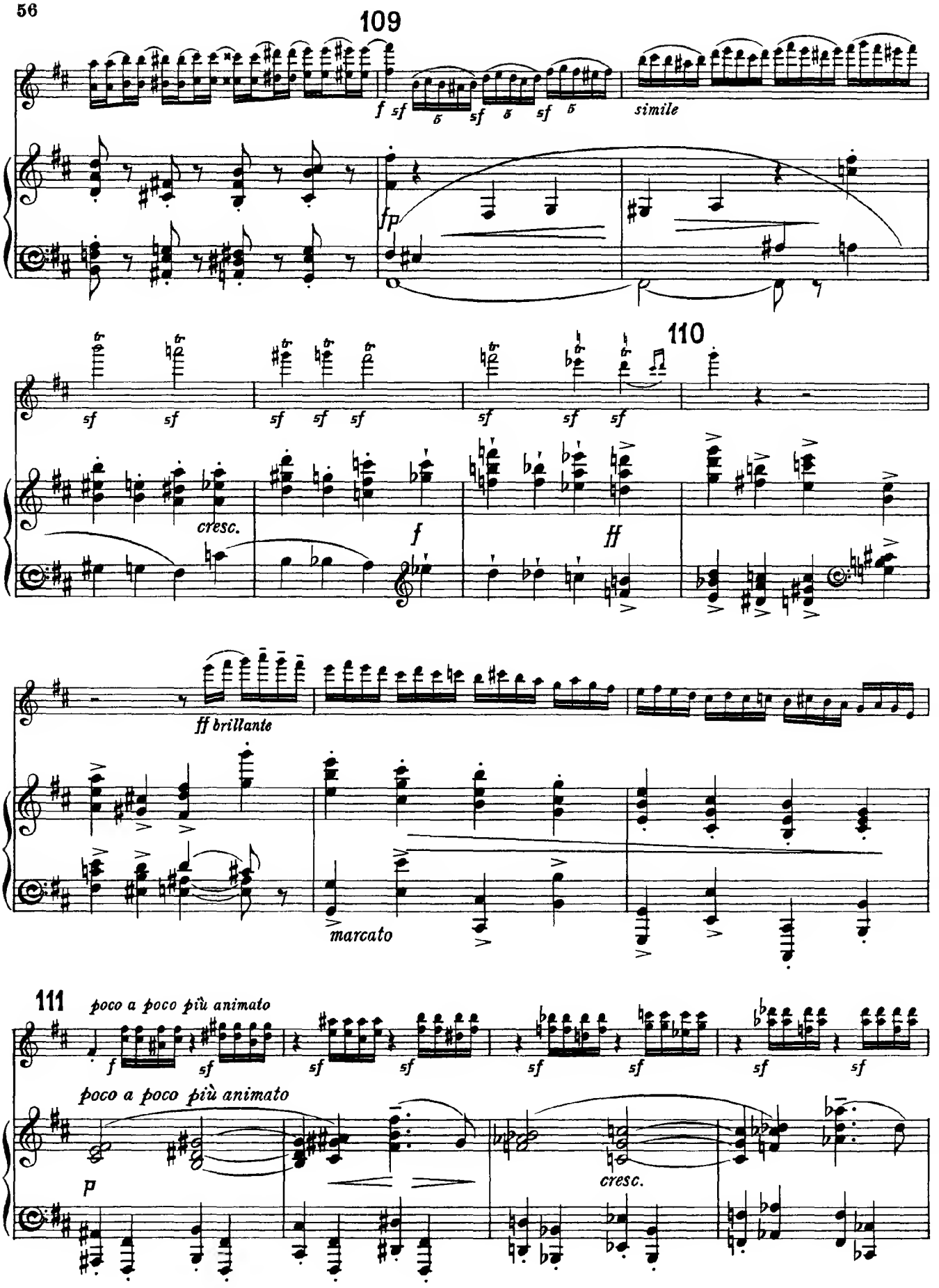
109
f sf sf sf
simile
fp
110
sf sf sf sf sf sf sf sf
cresc.
f
ff
ff brillante
marcato
111
poco a poco più animato
f sf sf sf sf sf sf
poco a poco più animato
p
cresc.

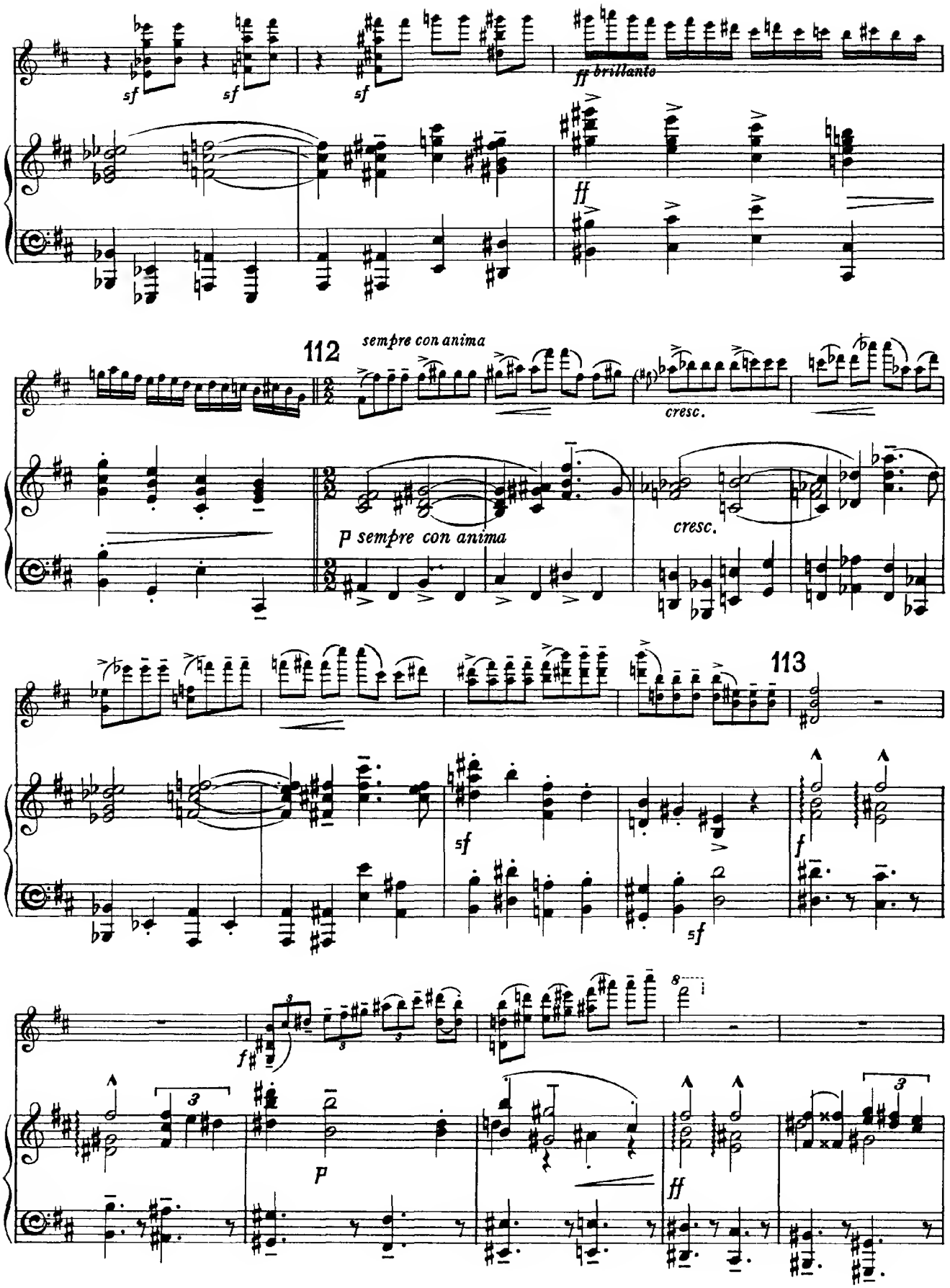
sf
sf
sf
ff brillante
ff
112
sempre con anima
cresc.
p sempre con anima
cresc.
113
sf
sf
f
f
3
p
ff
3

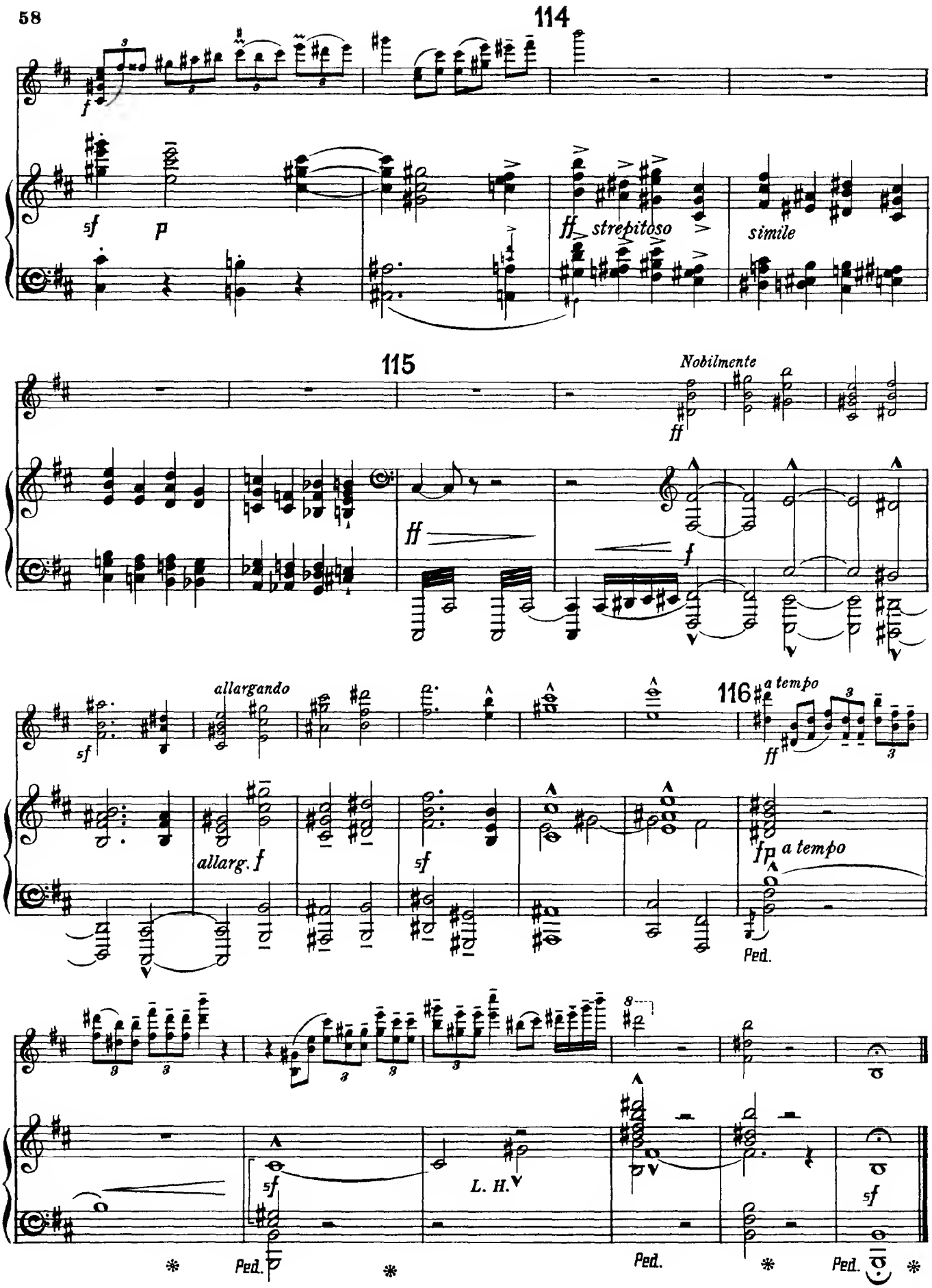
114
f
sf
p
ff strepitoso
simile
115
Nobilmente
ff
ff
f
allargando
sf
116
a tempo
ff
allarg. f
sf
ff
p
a tempo
Ped.
sf
L. H.
Ped.
Ped.
Ped.
sf

Elgar
Concerto in B Minor
Op. 61
Violin

I.

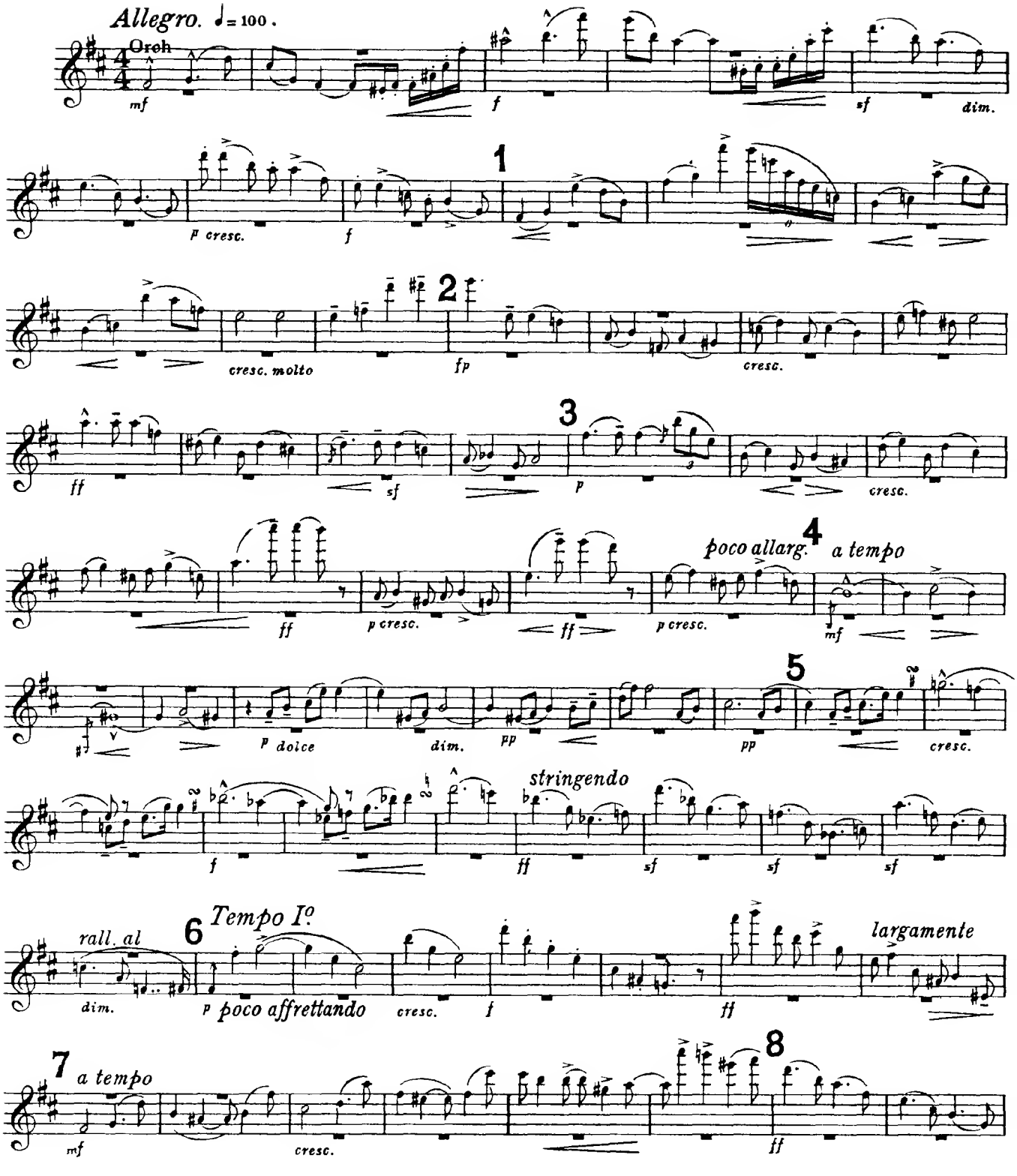

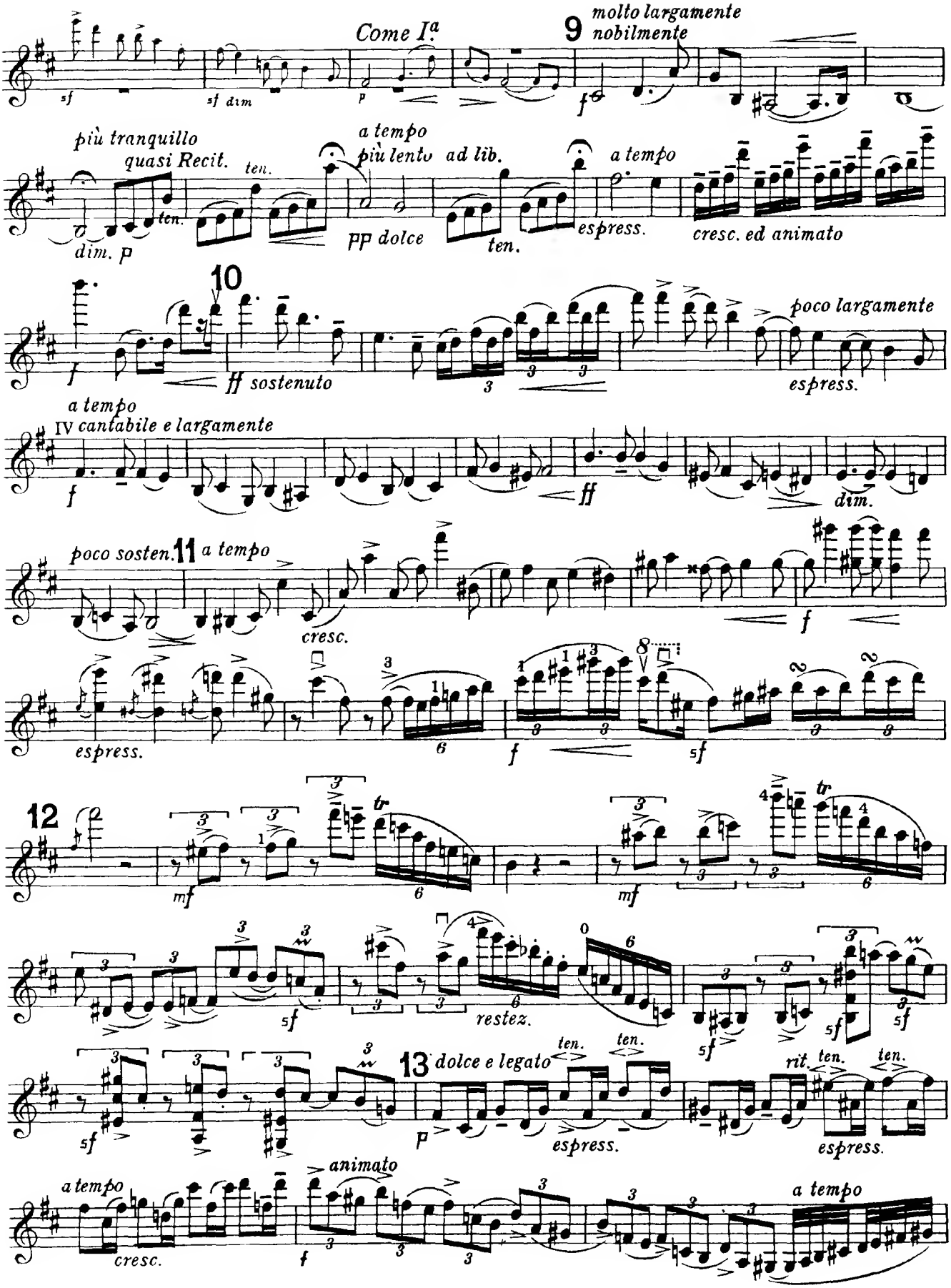
Come I.a
9
molto largamente
nobilmente
più tranquillo
quasi Recit.
ten.
dim. p
a tempo
più lento ad lib.
pp dolce
ten.
a tempo
espress.
cresc. ed animato
10
ff sostenuto
poco largamente
espress.
a tempo
IV cantabile e largamente
dim.
poco sosten.
11
a tempo
cresc.
espress.
12
mf
tr
restez.
13
dolce e legato
ten.
espress.
rit.
animato
cresc.
a tempo

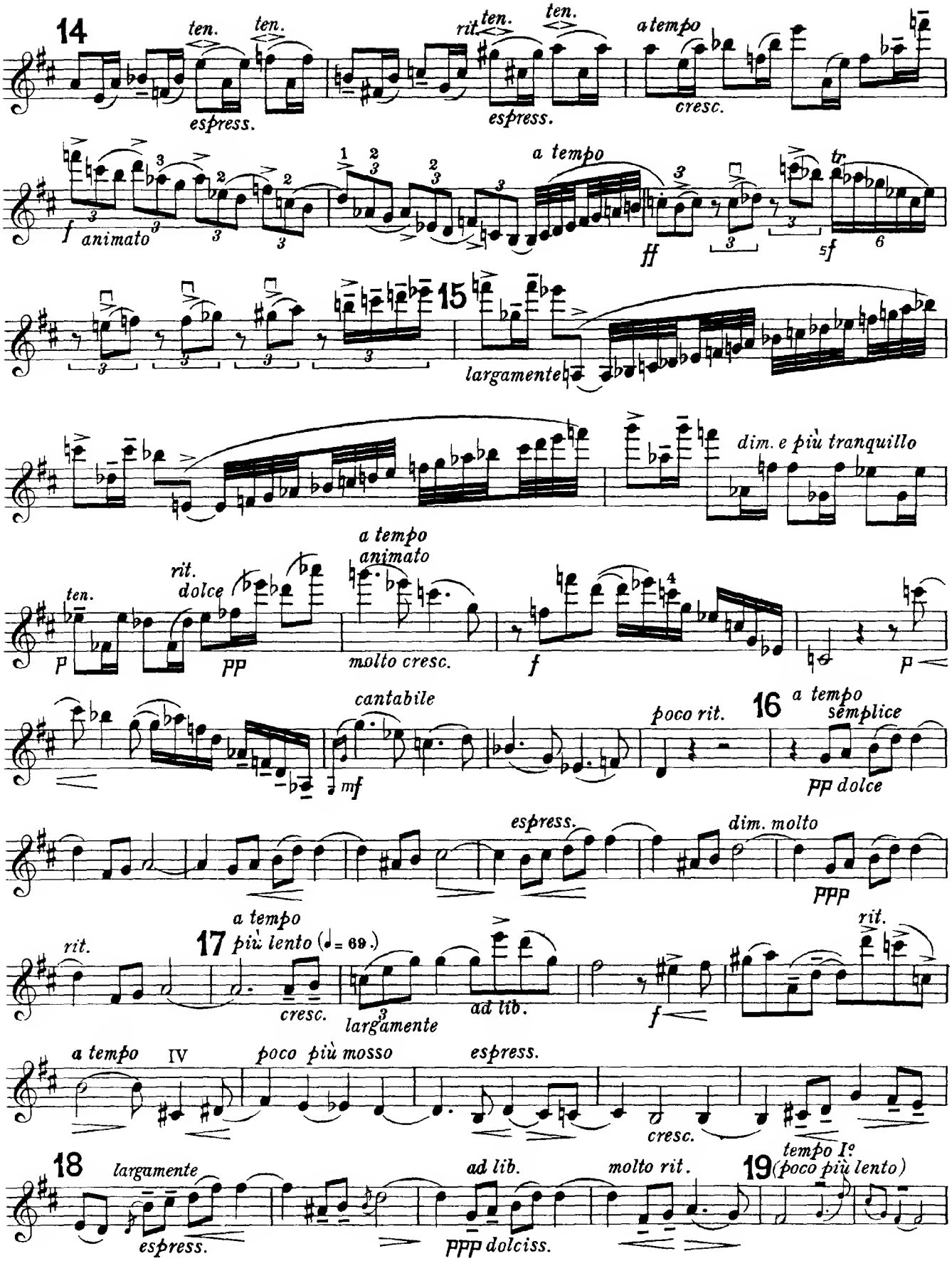
14
ten.
ten.
espress.
rit.
ten.
ten.
espress.
a tempo
cresc.
f animato
a tempo
ff
tr
5f
15
largamente
dim. e più tranquillo
a tempo
animato
rit.
dolce
ten.
p
pp
molto cresc.
f
p
cantabile
mf
poco rit.
16
a tempo
semplice
pp dolce
espress.
dim. molto
ppp
rit.
a tempo
17
più lento (♩= 69.)
cresc.
largamente
ad lib.
f
rit.
a tempo
IV
poco più mosso
espress.
cresc.
18
largamente
espress.
ad lib.
ppp dolciss.
molto rit.
19
tempo Iº
(poco più lento)

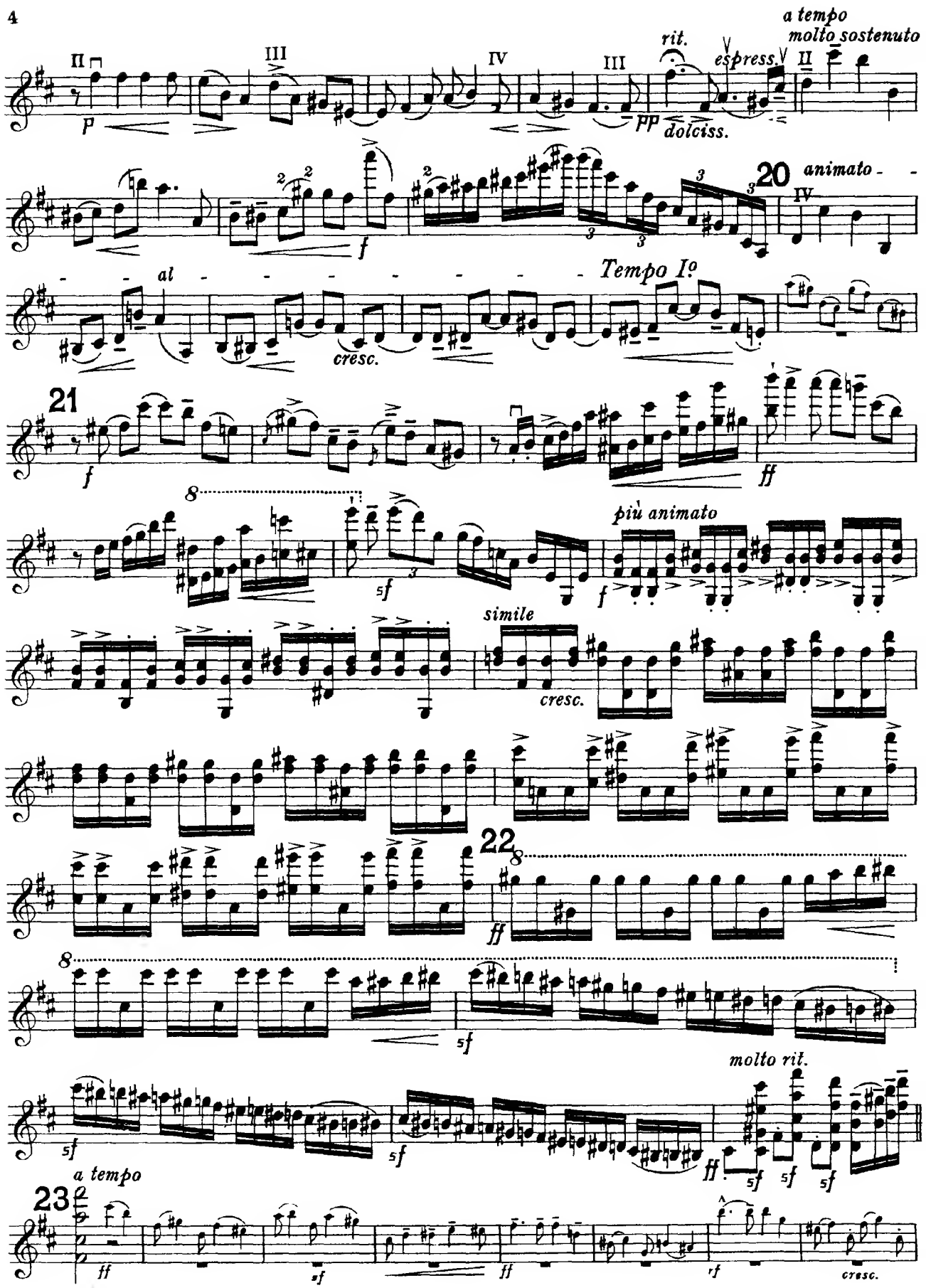
a tempo
molto sostenuto
rit.
espress.
dolciss.
20
animato
Tempo Iº
cresc.
21
più animato
simile
cresc.
22
molto rit.
a tempo
23
cresc.

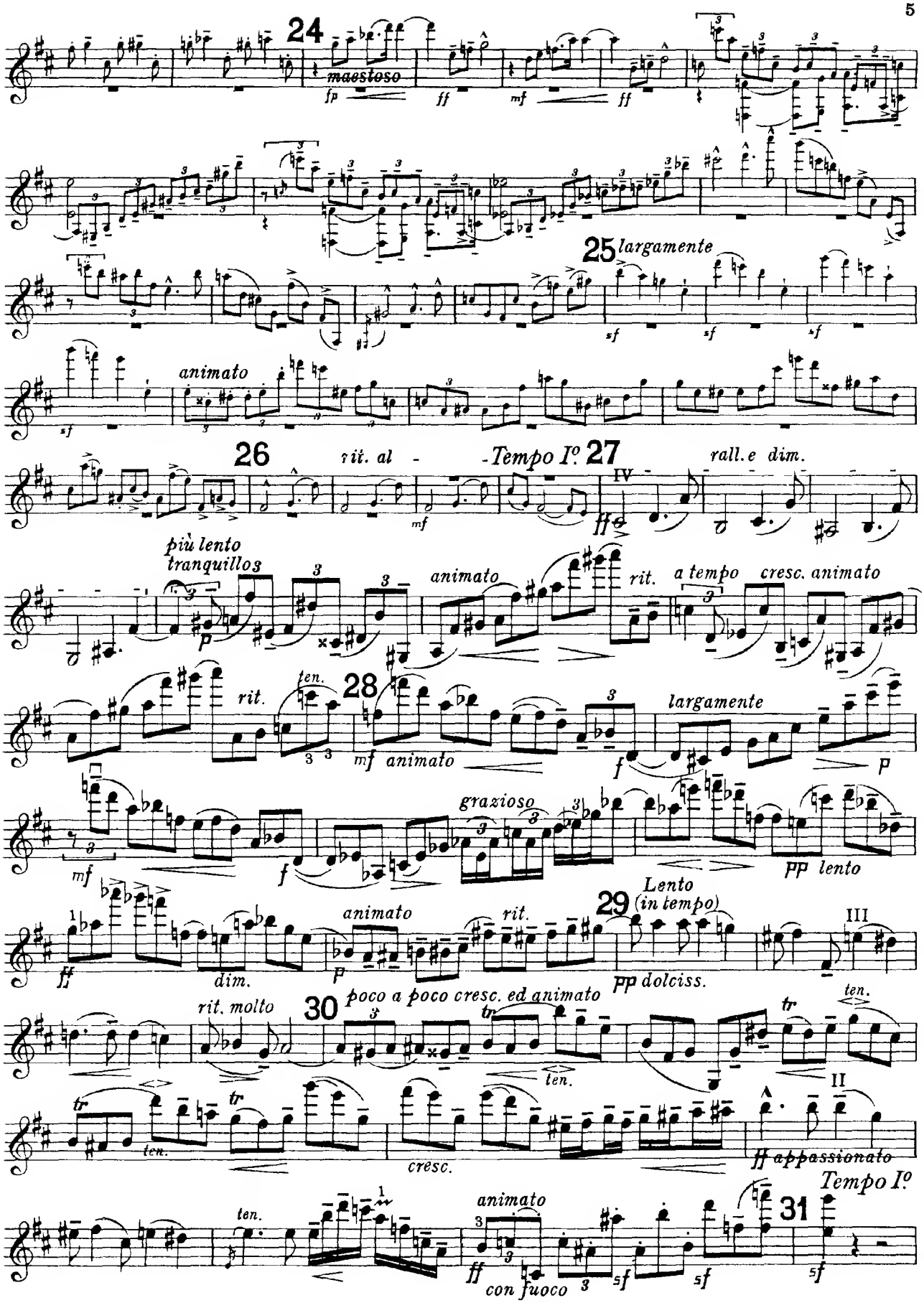
24
maestoso
fp
ff
mf
ff
25 largamente
sf
sf
sf
animato
sf
26
rit. al -
-Tempo I°
27
IV
rall. e dim.
mf
ff
più lento
tranquillo
p
animato
rit.
a tempo
cresc. animato
rit.
ten.
28
mf animato
largamente
f
p
mf
f
grazioso
pp lento
ff
dim.
animato
p
rit.
29
Lento
(in tempo)
pp dolciss.
III
rit. molto
30
poco a poco cresc. ed animato
tr
ten.
tr
ten.
tr
ten.
tr
cresc.
II
ff appassionato
ten.
animato
ff
con fuoco
sf
sf
Tempo I°
31
sf

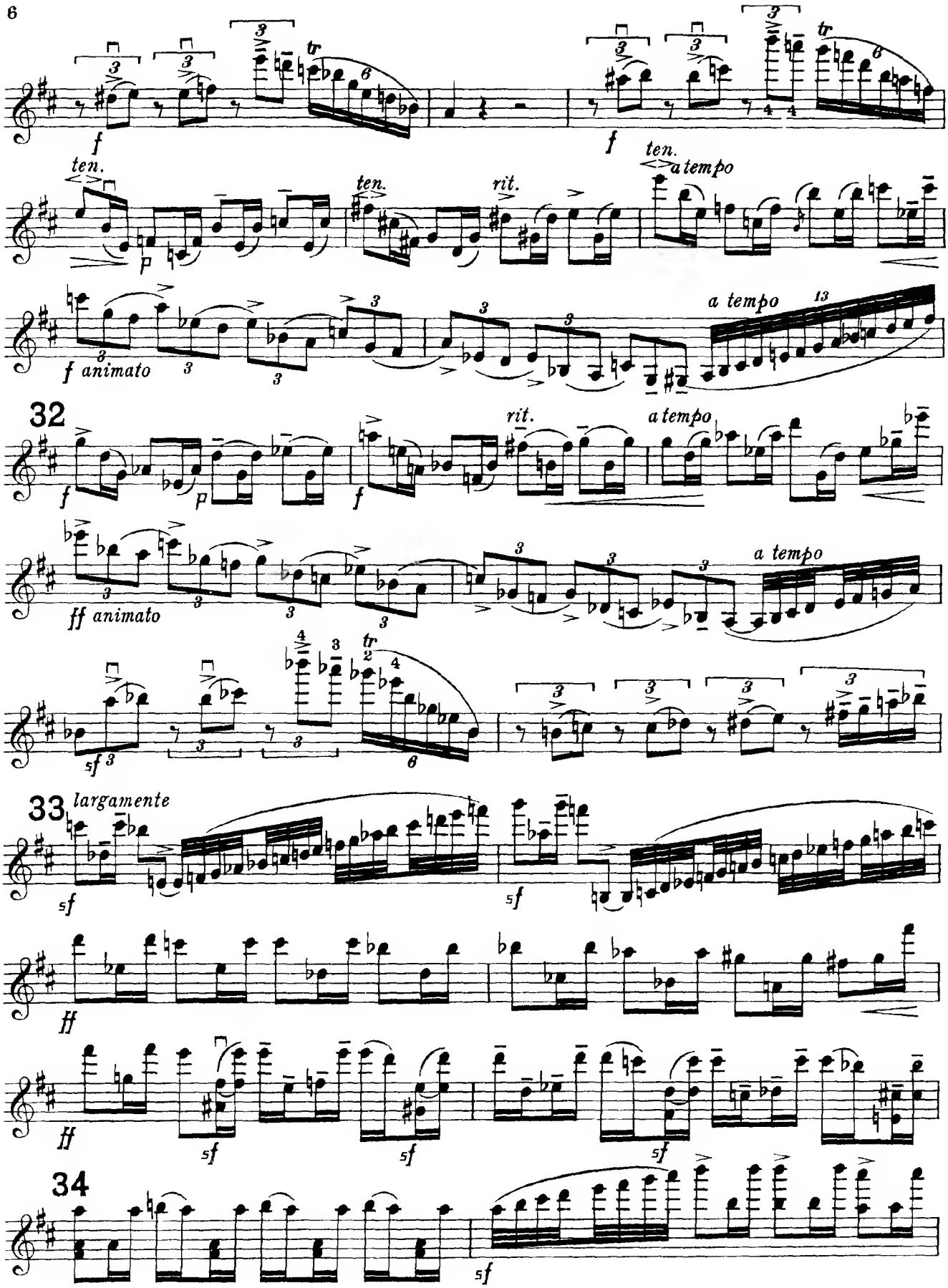
ten.
ten.
rit.
ten.
a tempo
f animato
a tempo
32
rit.
a tempo
ff animato
a tempo
33
largamente
34

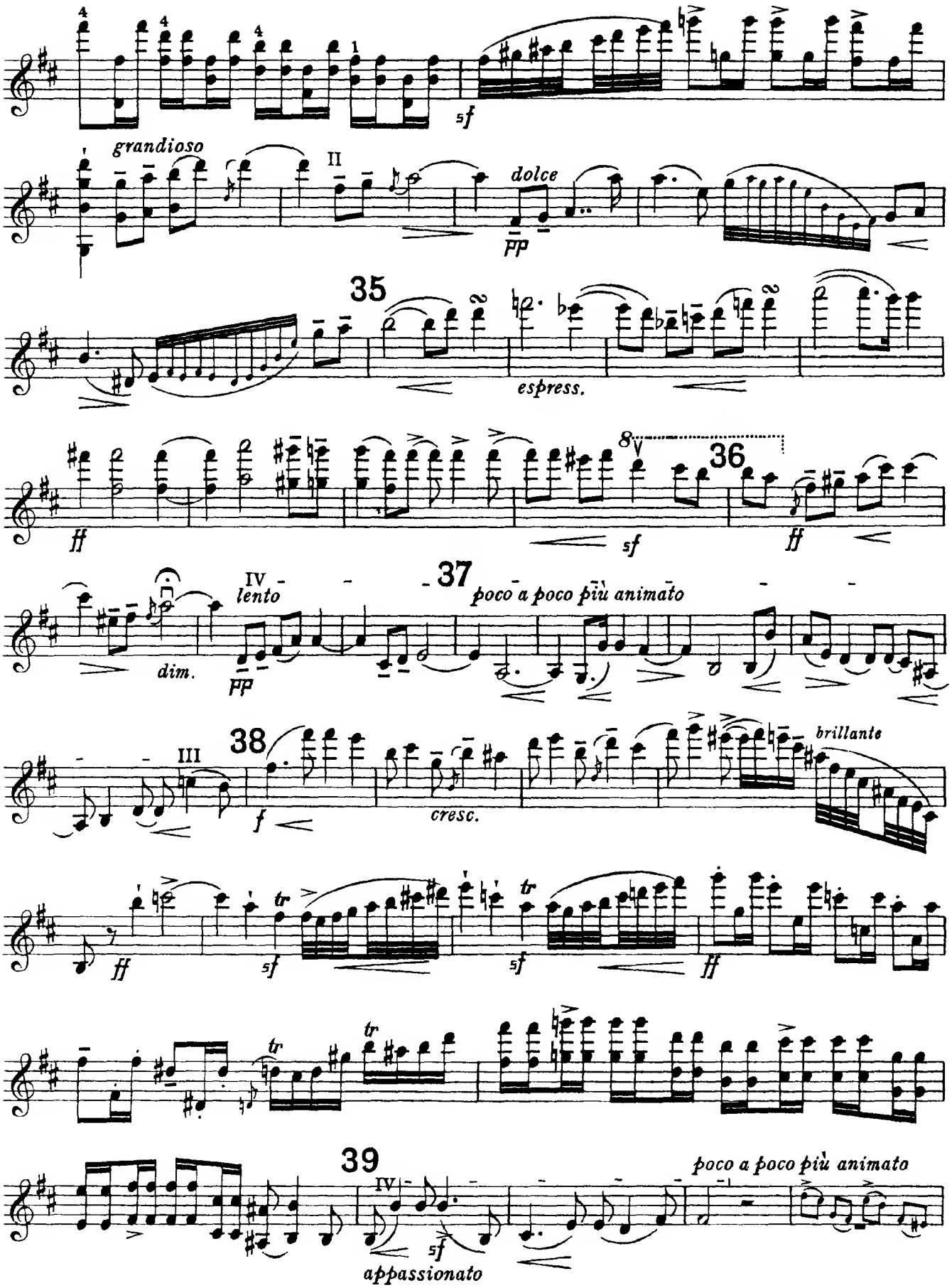
grandioso
II
dolce
35
espress.
8va
36
IV
lento
dim.
37
poco a poco più animato
38
III
cresc.
brillante
39
IV
appassionato
poco a poco più animato

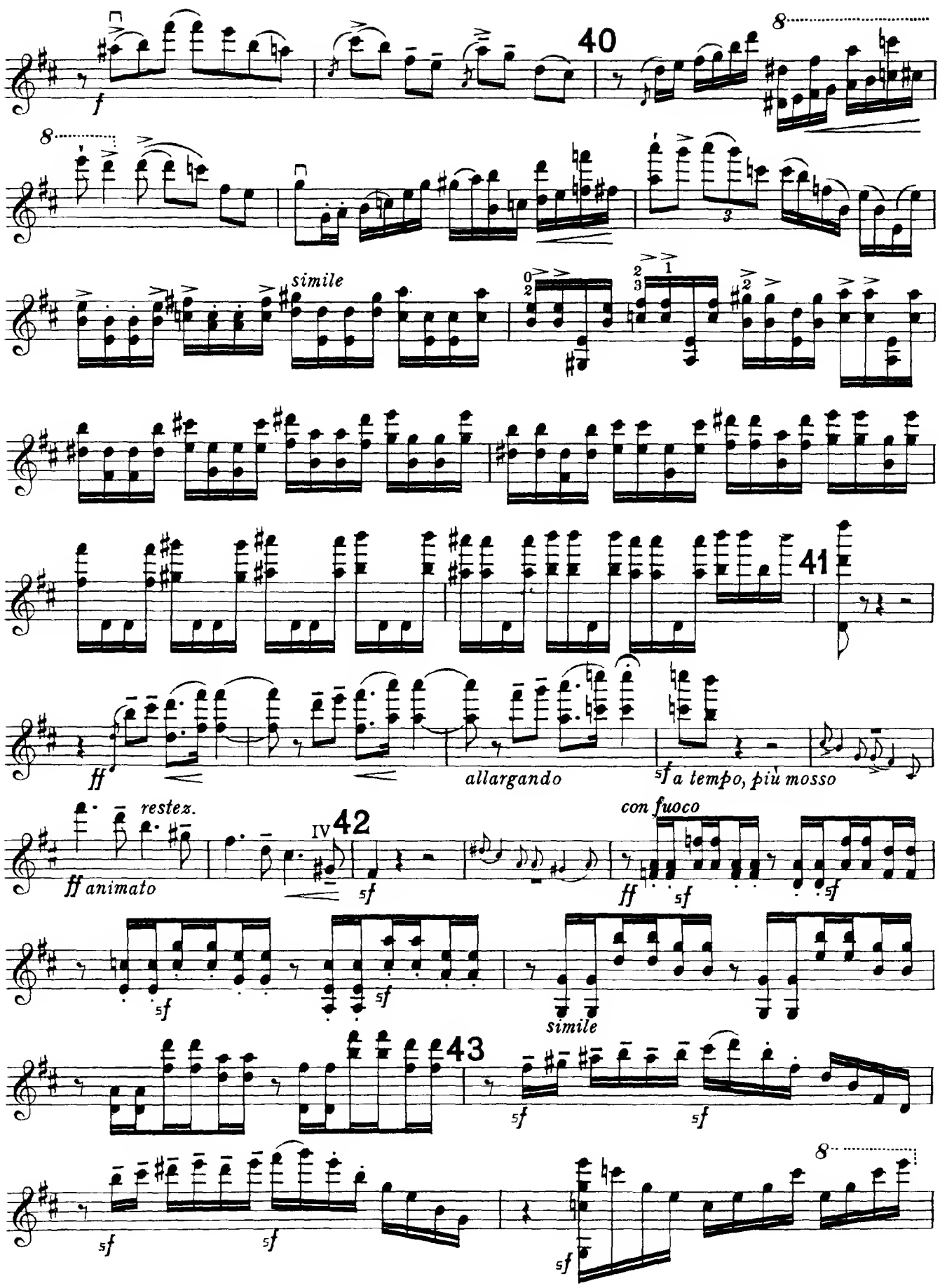
40
8
simile
41
ff
allargando
5f a tempo, più mosso
restez.
ff animato
IV 42
con fuoco
ff
5f
simile
43
8

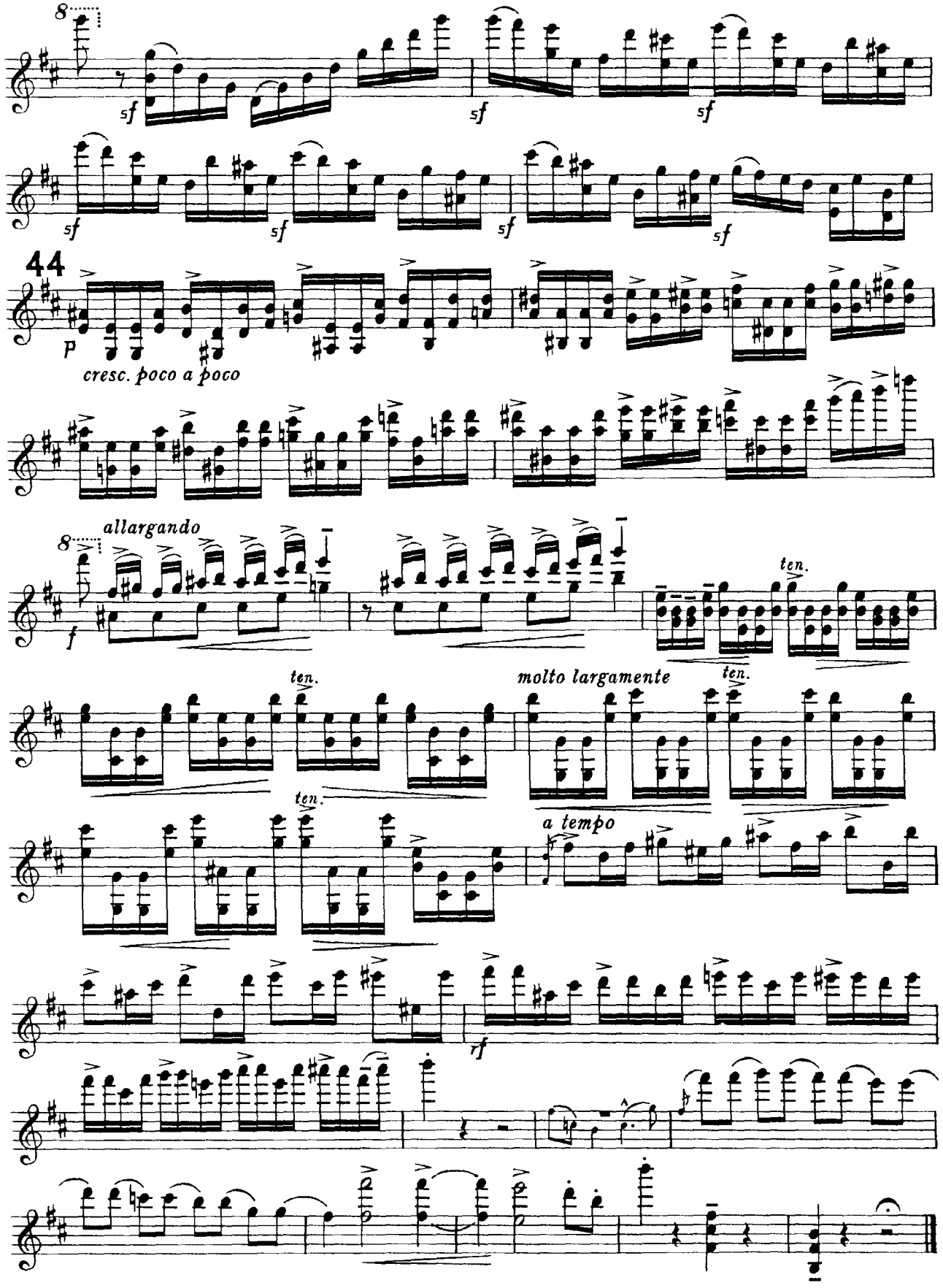
8
sf
sf
sf
sf
sf
sf
sf
44
p
cresc. poco a poco
allargando
8
f
ten.
ten.
molto largamente
ten.
ten.
a tempo
rf

II.

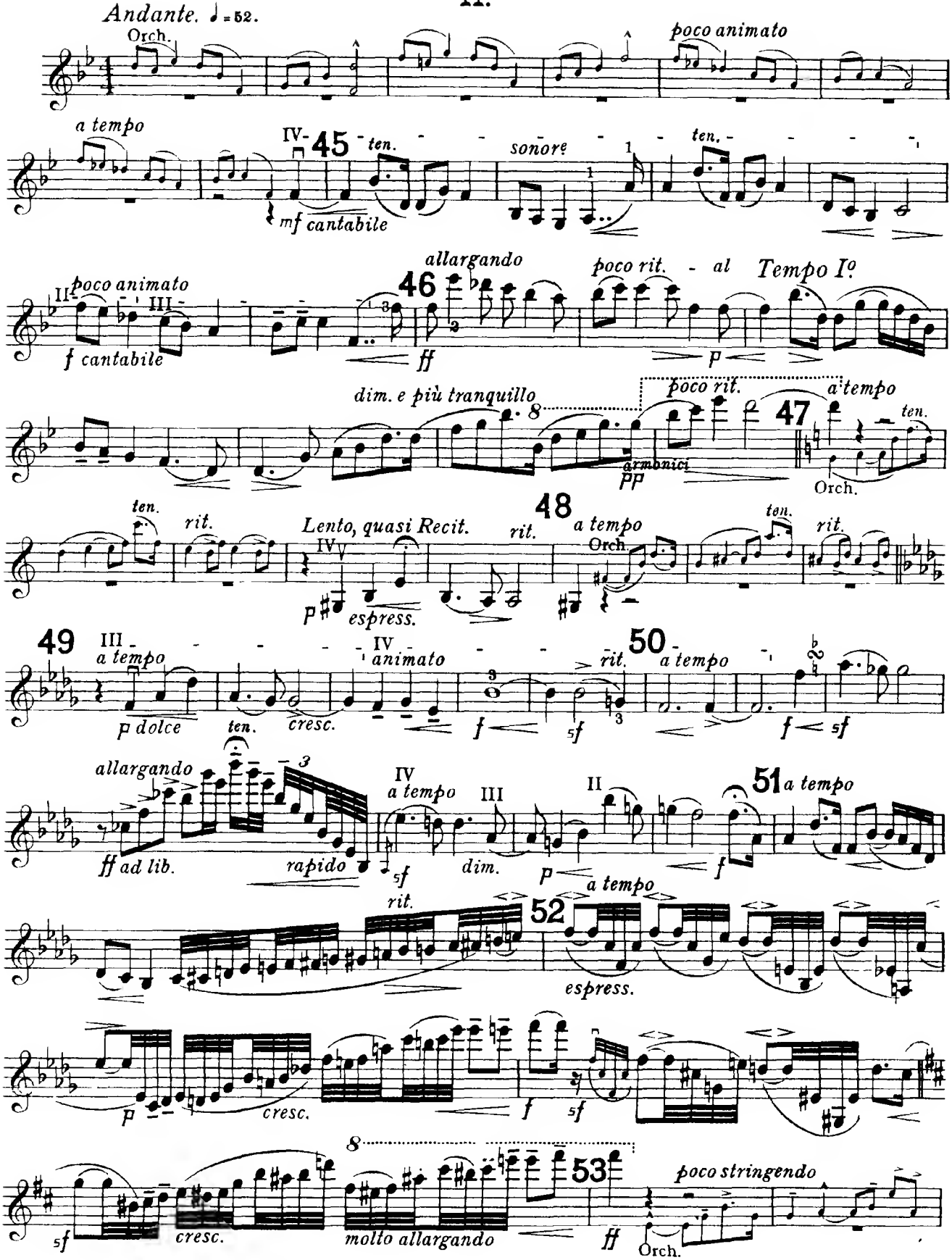
Andante. ♩=52.
Orch.
poco animato
a tempo
IV
45
ten.
sonore
mf cantabile
poco animato
II
III
f cantabile
allargando
46
ff
poco rit.
al
Tempo I°
p
dim. e più tranquillo
poco rit.
a tempo
47
armonici
pp
Orch.
ten.
rit.
Lento, quasi Recit.
IV
p
espress.
48
a tempo
Orch.
49
III
a tempo
p dolce
ten.
cresc.
IV
animato
f
sf
rit.
50
a tempo
allargando
ff ad lib.
rapido
IV
a tempo
III
dim.
II
51
a tempo
rit.
52
a tempo
espress.
p
cresc.
f
sf
cresc.
molto allargando
53
poco stringendo
ff
Orch.

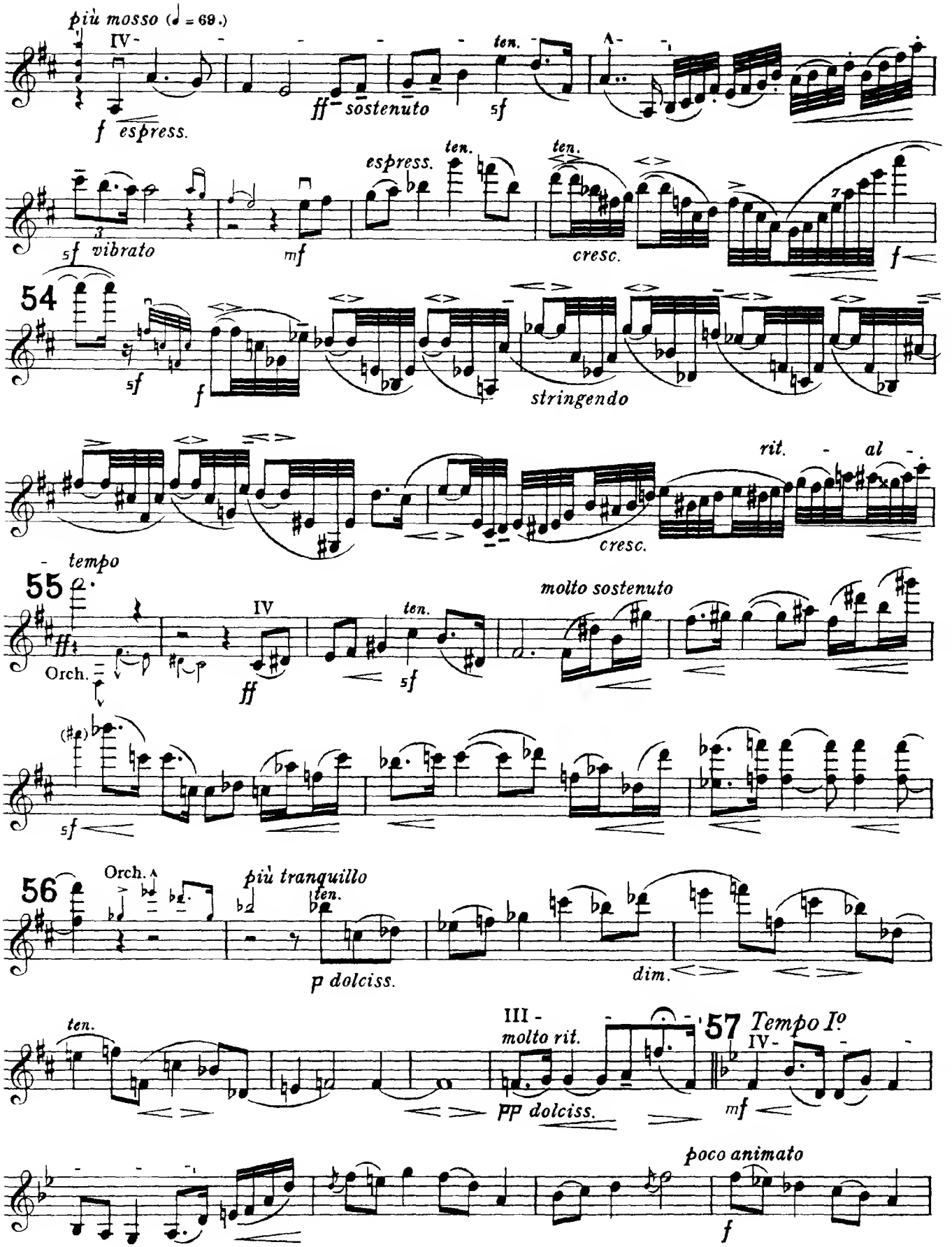
più mosso (♩ = 69.)
IV
f espress.
ff sostenuto
ten.
sf
espress.
ten.
ten.
sf vibrato
mf
cresc.
f
54
sf
f
stringendo
rit. - al -
cresc.
- tempo
55
ff
Orch.
IV
ten.
sf
molto sostenuto
ff
sf
56
Orch.
più tranquillo
ten.
p dolciss.
dim.
ten.
III -
molto rit.
pp dolciss.
57 Tempo Io
IV -
mf
poco animato
f

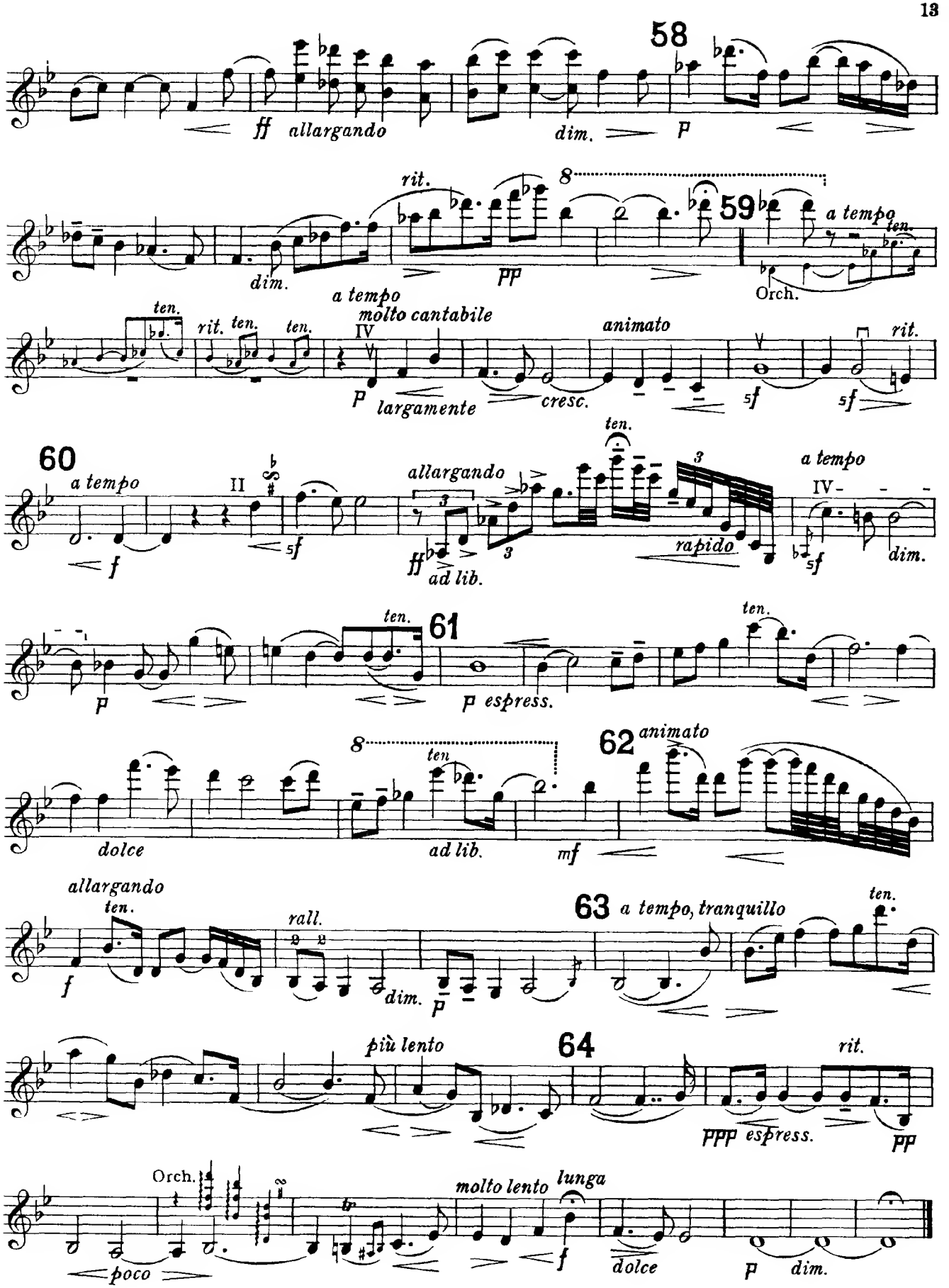
58
ff allargando
dim.
p
rit.
8
dim.
a tempo
pp
59
a tempo
ten.
Orch.
ten.
rit. ten.
ten.
molto cantabile
IV
p largamente
cresc.
animato
sf
sf
rit.
60
a tempo
II
f
sf
allargando
ff ad lib.
ten.
rapido
a tempo
IV
sf
dim.
ten.
61
p
p espress.
ten.
8
ten
ad lib.
62
animato
dolce
mf
allargando
ten.
f
rall.
dim.
p
63
a tempo, tranquillo
ten.
più lento
64
rit.
ppp espress.
pp
Orch.
poco
molto lento
lunga
f
dolce
p
dim.

III.

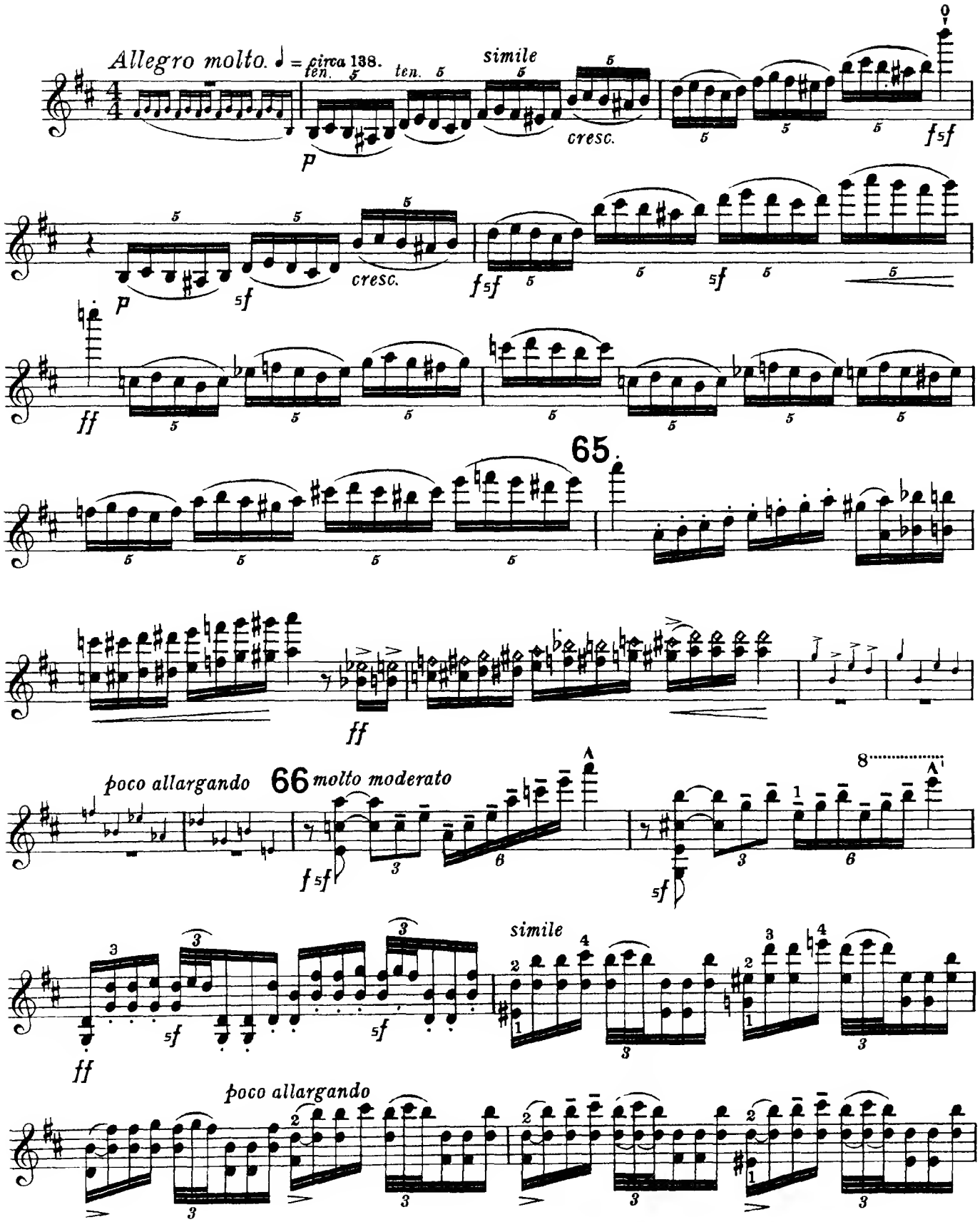
Allegro molto. ♩ = circa 138.
ten.
ten.
simile
cresc.
cresc.
65.
poco allargando
66 molto moderato
simile
poco allargando

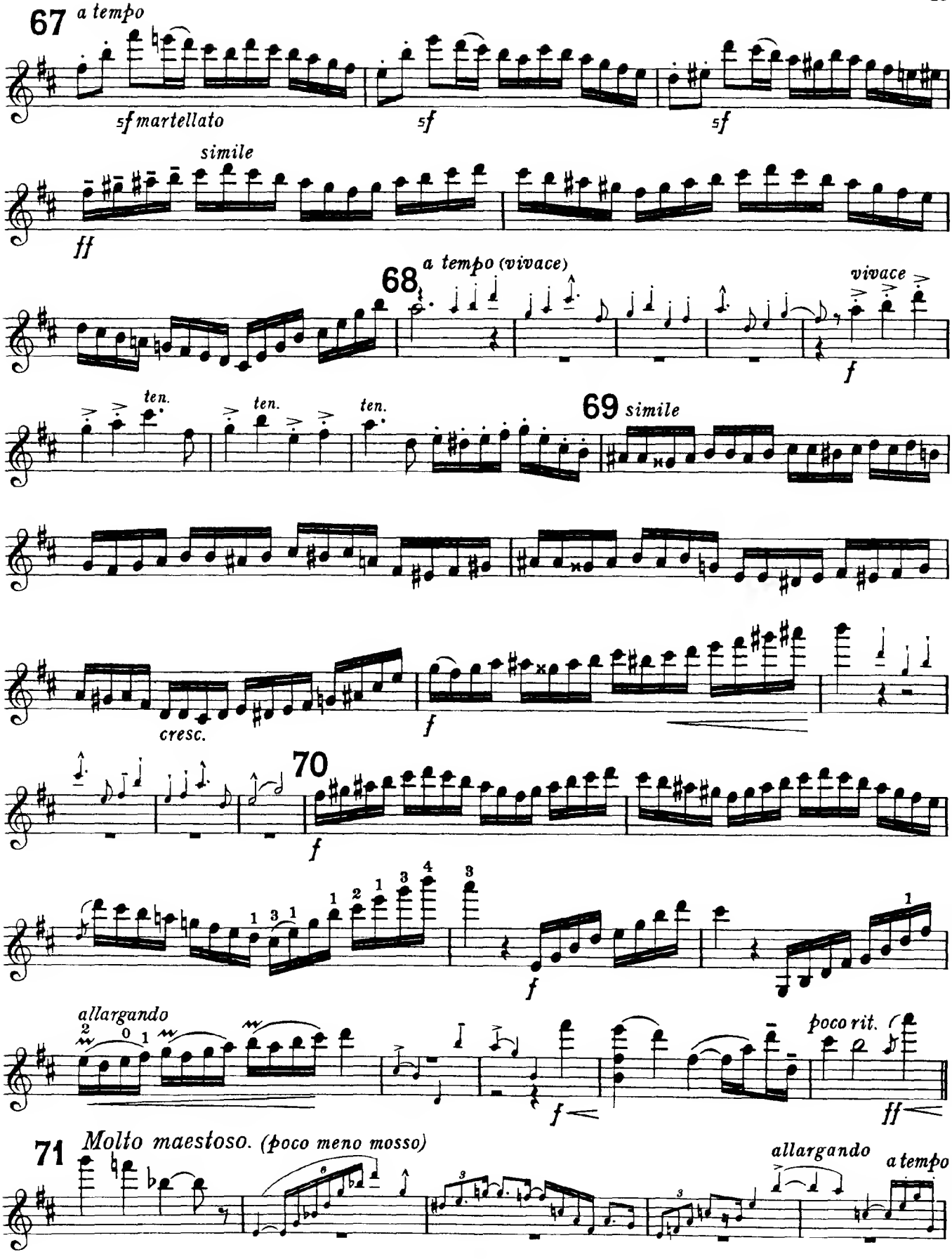
67
a tempo
sf martellato
sf
sf
simile
ff
68
a tempo (vivace)
vivace
f
ten.
ten.
ten.
69
simile
cresc.
f
70
f
f
allargando
poco rit.
ff
71
Molto maestoso. (poco meno mosso)
allargando
a tempo

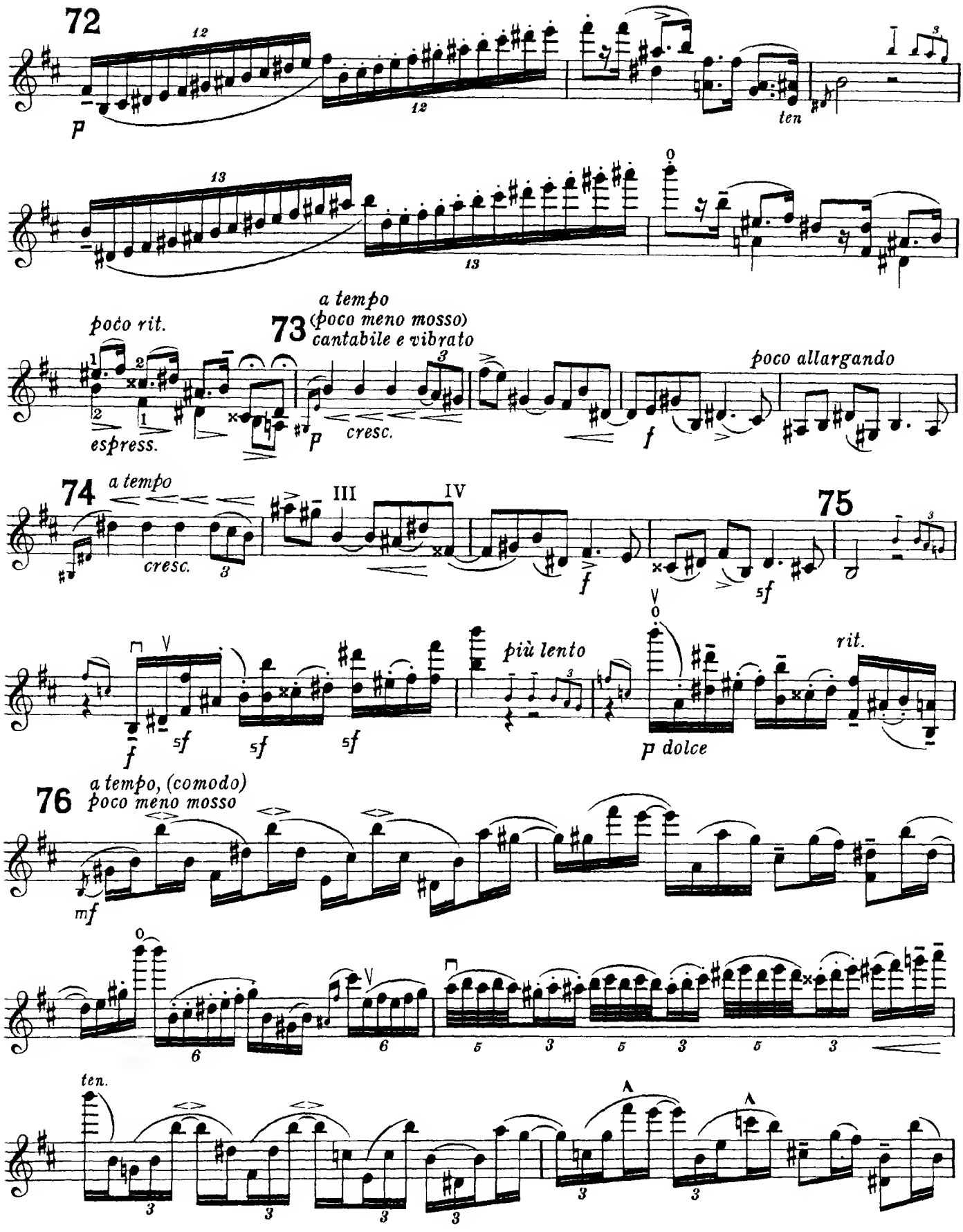
72
p
ten
73
poco rit.
espress.
a tempo
(poco meno mosso)
cantabile e vibrato
p
cresc.
f
poco allargando
74
a tempo
cresc.
III
IV
f
75
5f
più lento
rit.
f
5f
5f
5f
p dolce
76
a tempo, (comodo)
poco meno mosso
mf
ten.

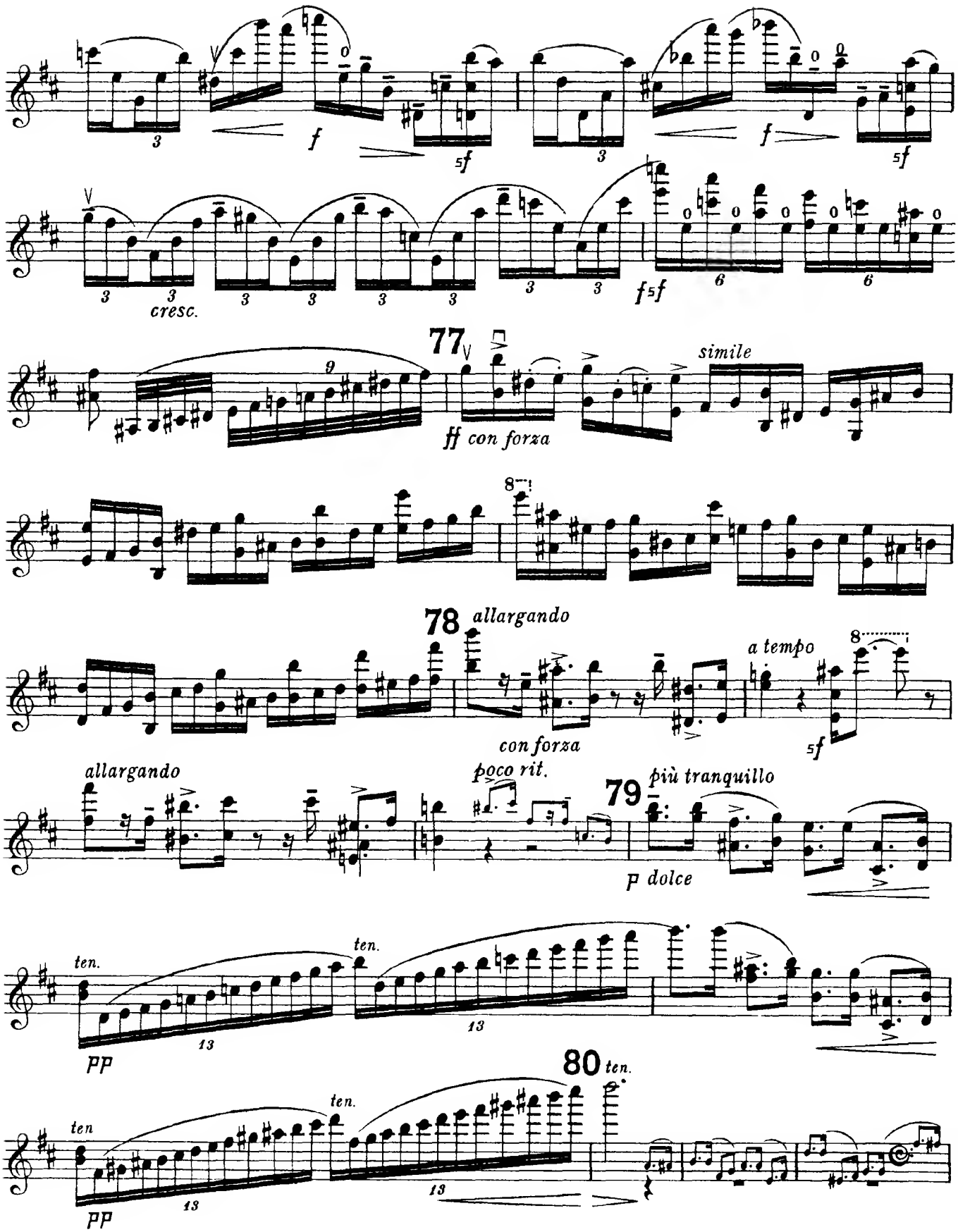
cresc.
77
ff con forza
simile
78
allargando
con forza
a tempo
allargando
poco rit.
79
più tranquillo
p dolce
ten.
pp
80
ten.

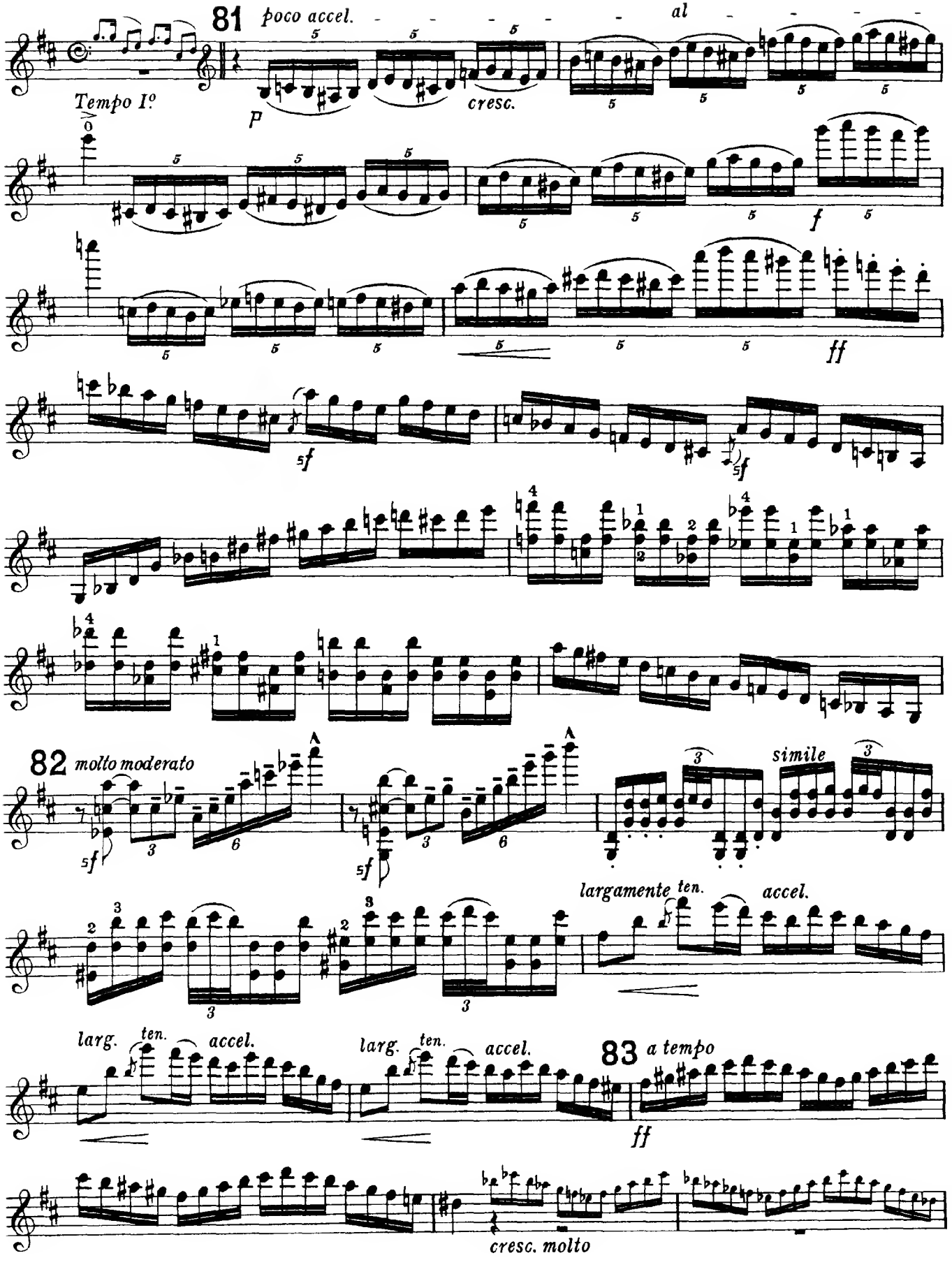
81
poco accel.
al
Tempo I°
p
cresc.
f
ff
sf
82
molto moderato
simile
largamente ten.
accel.
larg.
ten.
accel.
83
a tempo
ff
cresc. molto

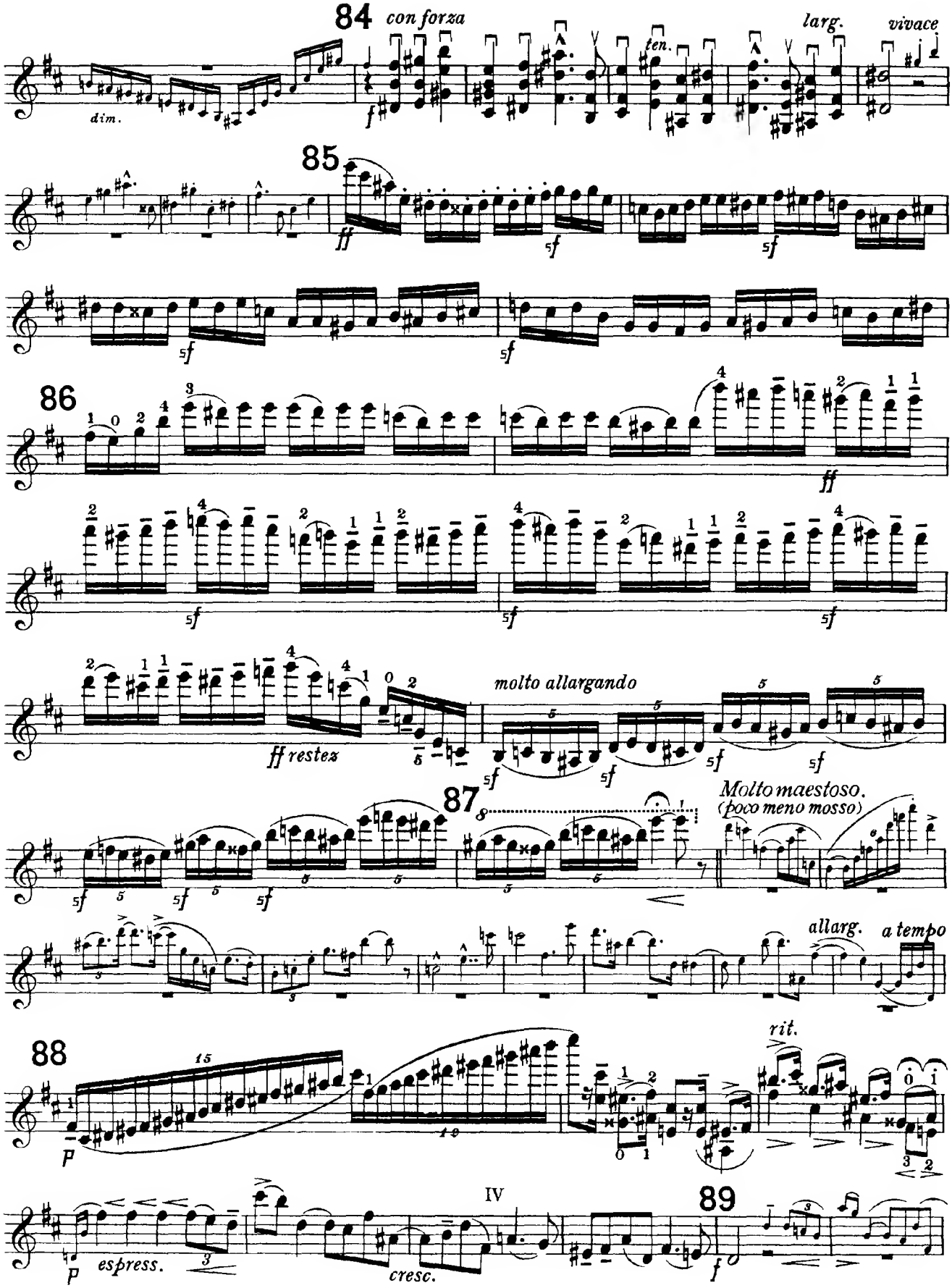
84
con forza
dim.
ten.
larg.
vivace
85
ff
86
ff
molto allargando
ff restez
87
Molto maestoso.
(poco meno mosso)
allarg.
a tempo
88
rit.
IV
89
espress.
cresc.

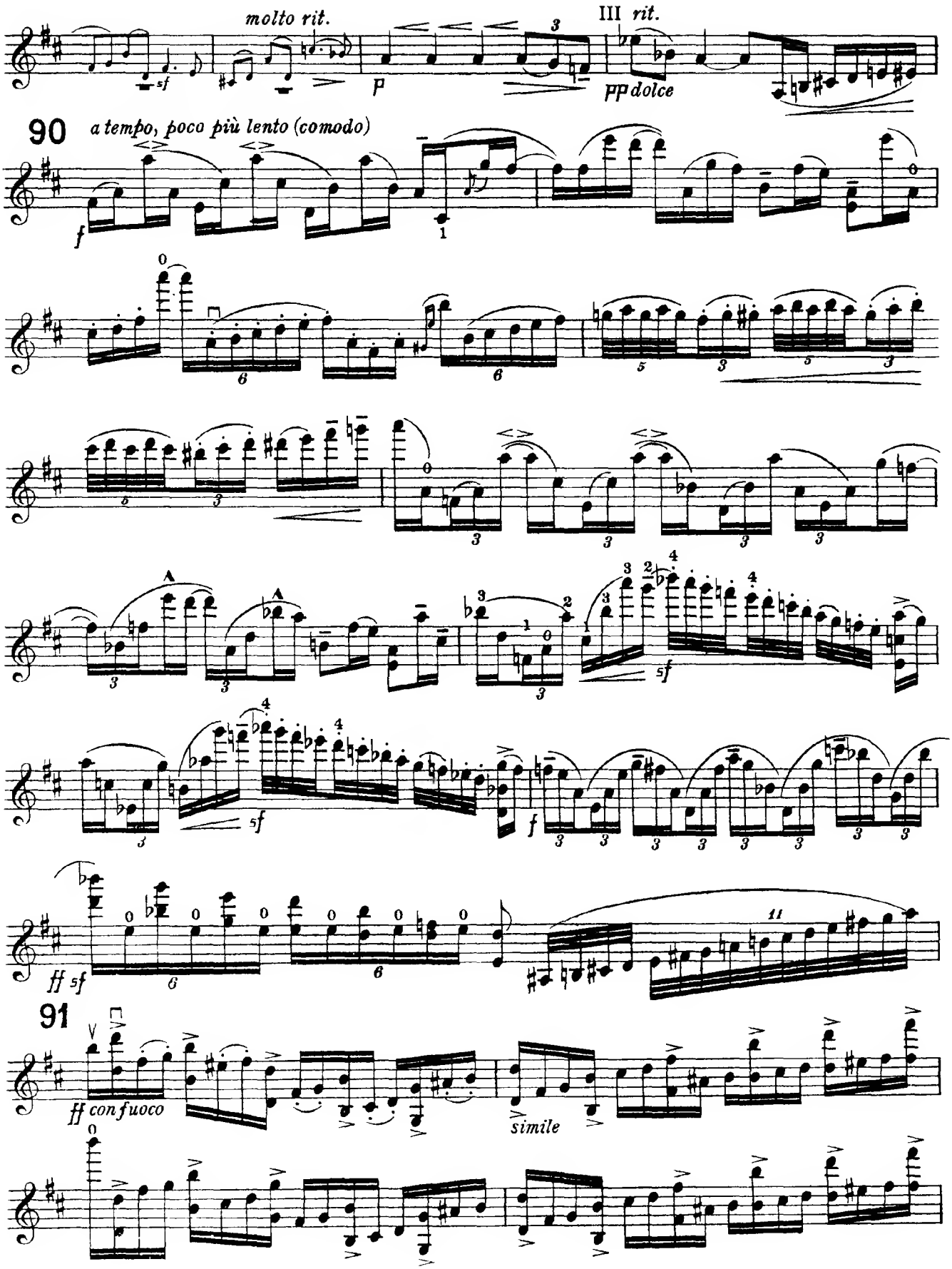
molto rit.
III rit.
pp dolce
90
a tempo, poco più lento (comodo)
91
ff con fuoco
simile

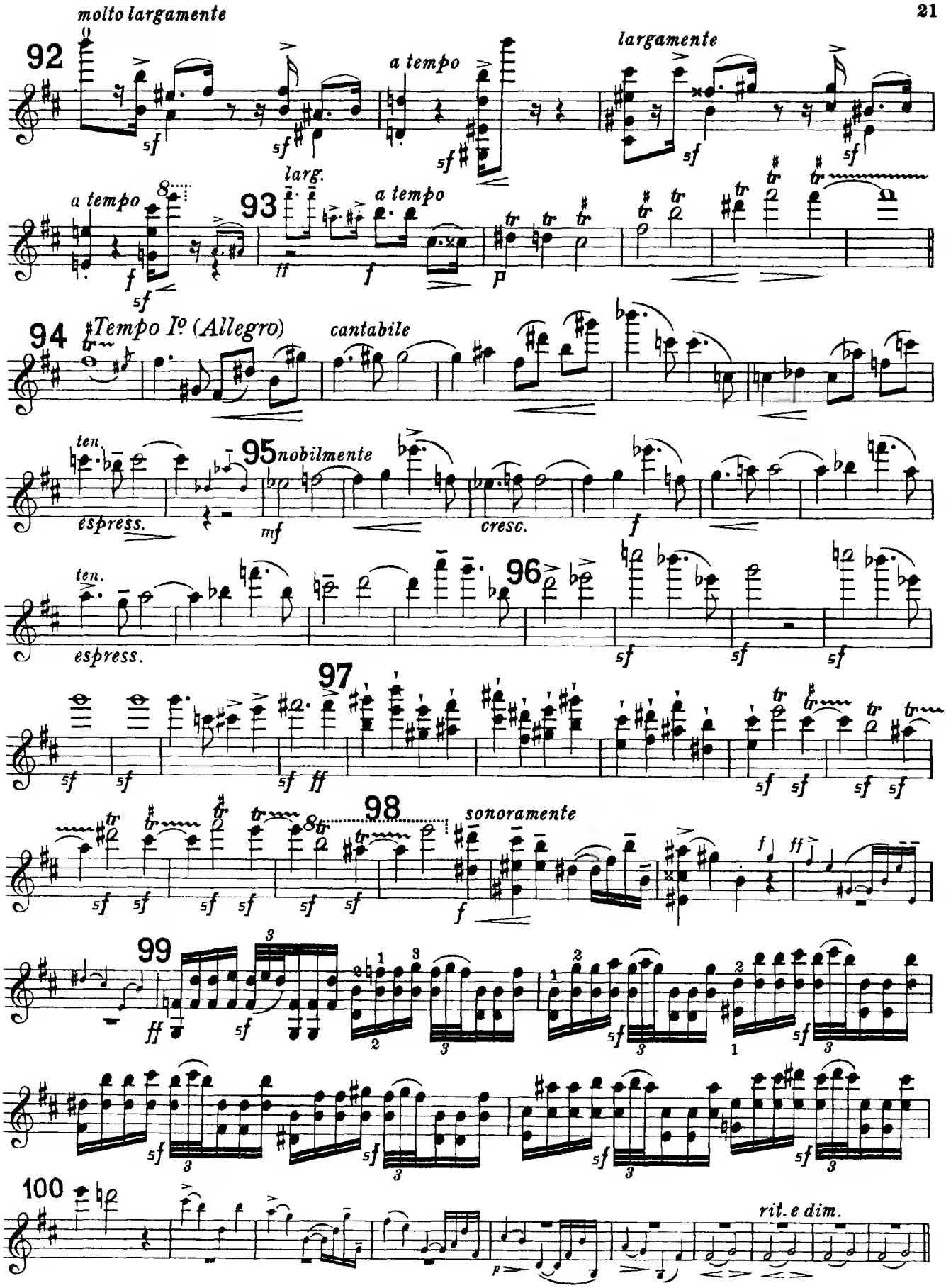
molto largamente
92
a tempo
largamente
a tempo
93
larg.
a tempo
94
Tempo Iº (Allegro)
cantabile
ten.
espress.
95
nobilmente
cresc.
ten.
espress.
96
97
98
sonoramente
99
100
rit. e dim.

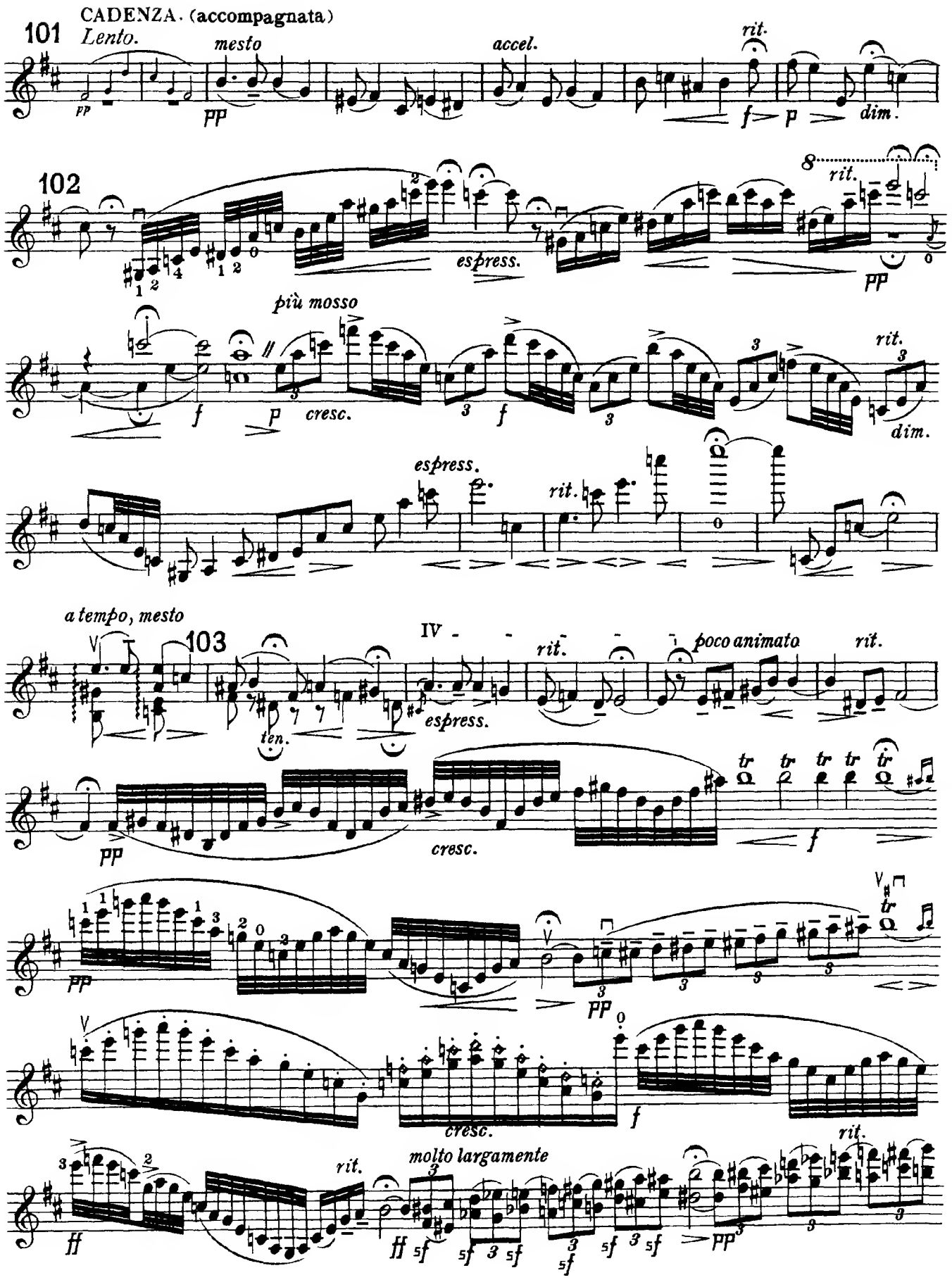
CADENZA. (accompagnata)
101
Lento.
mesto
accel.
rit.
dim.
102
rit.
espress.
più mosso
cresc.
rit.
dim.
espress.
rit.
a tempo, mesto
103
IV
rit.
poco animato
rit.
espress.
ten.
cresc.
cresc.
molto largamente
rit.
rit.

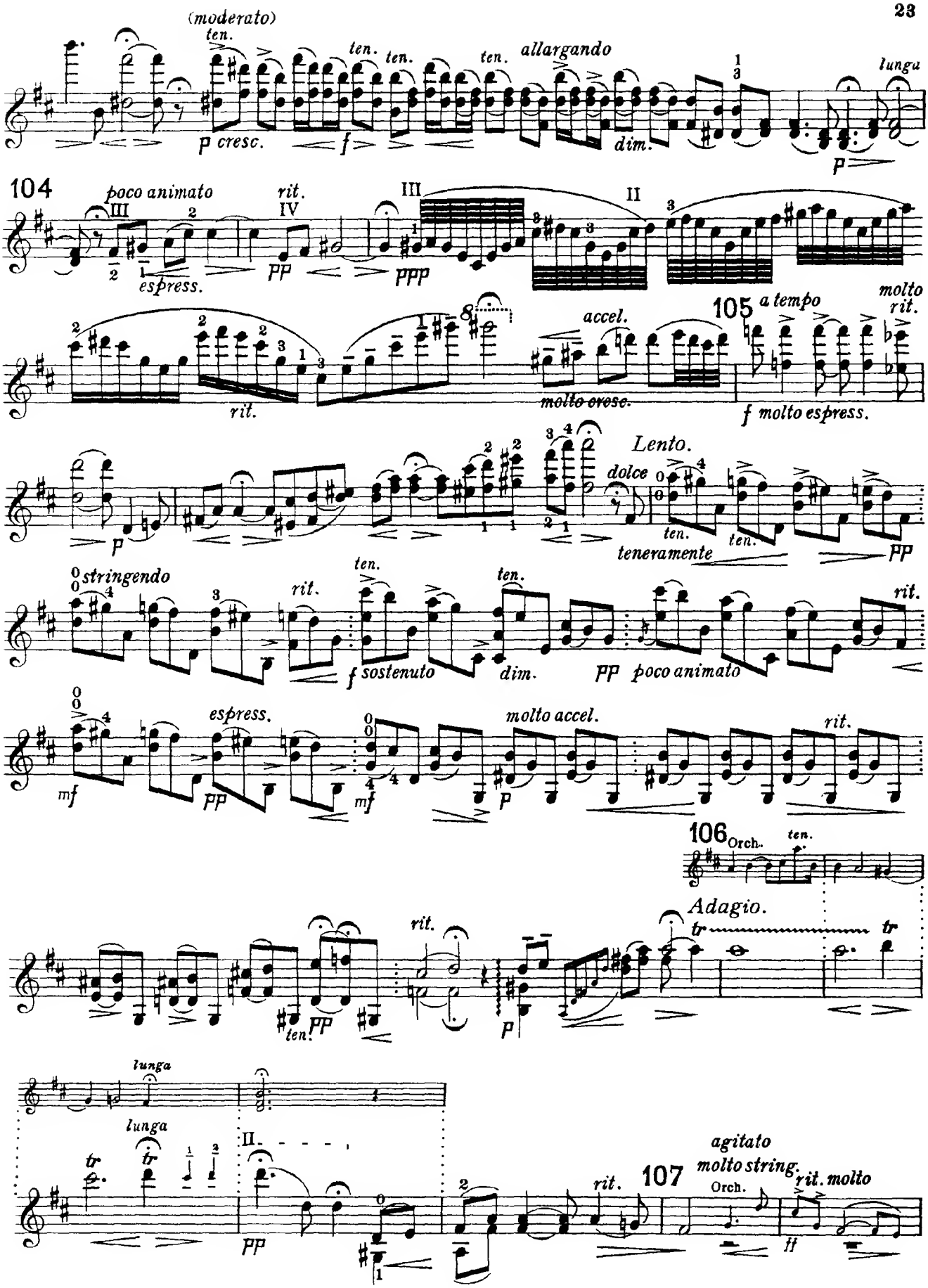
(moderato)
ten.
ten.
ten.
ten.
allargando
lunga
p cresc.
f
dim.
p
104
poco animato
rit.
III
IV
II
espress.
pp
ppp
rit.
accel.
molto cresc.
105
a tempo
molto rit.
f molto espress.
p
Lento.
dolce
ten.
ten.
teneramente
pp
stringendo
rit.
ten.
ten.
f sostenuto
dim.
pp poco animato
rit.
mf
espress.
pp
mf
molto accel.
p
rit.
106
Orch.
ten.
Adagio.
tr
tr
rit.
ten.
pp
p
lunga
lunga
tr
tr
II
pp
rit.
107
Orch.
agitato
molto string.
rit. molto
ff

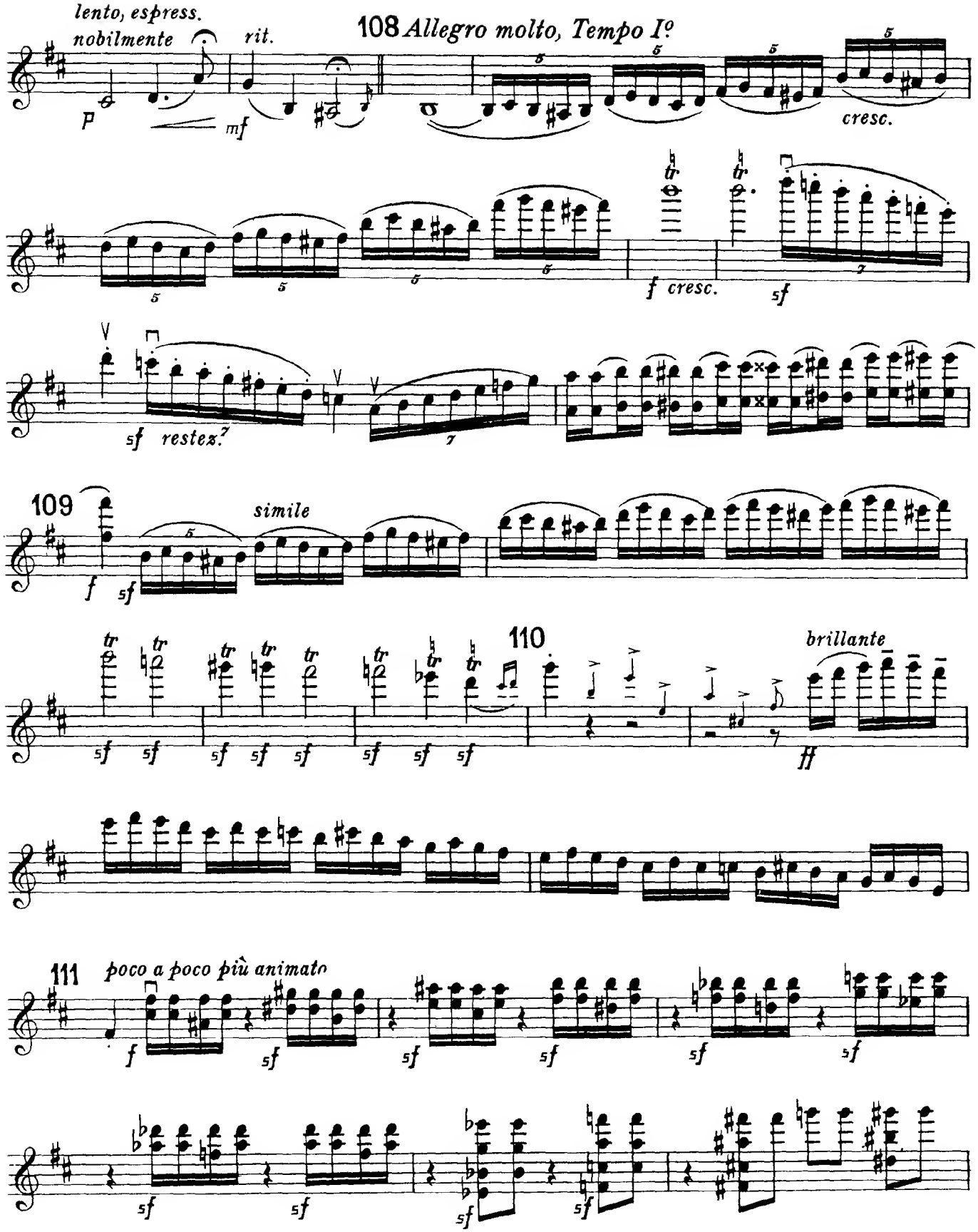
lento, espress.
nobilmente
rit.
108 Allegro molto, Tempo Iº
cresc.
f cresc.
sf
sf restez?
109
simile
110
brillante
ff
111
poco a poco più animato

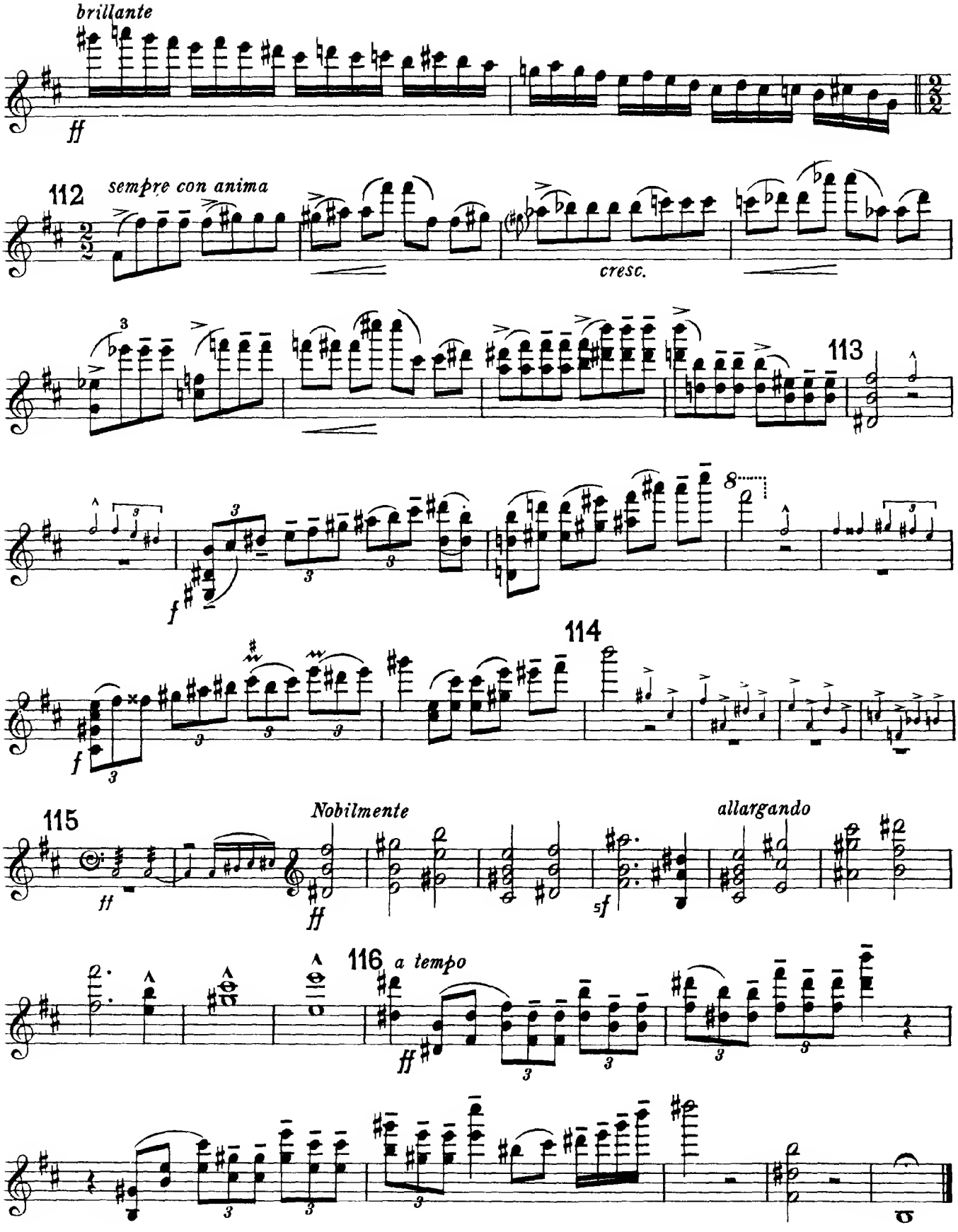
brillante
ff
112
sempre con anima
cresc.
113
f
114
f
115
ff
Nobilmente
ff
5f
allargando
116
a tempo
ff